RESOLUTION NO. 5450

RESOLUTION OF THE MAYOR AND COUNCIL OF THE CITY OF RIVERSIDE, CALIFORNIA, CHANGING THE NAME OF FIBBETTS AVENUE AND FIBBETTS STREET TO FIBBETT STREET.

WHEREAS, there is in the City of Riverside a street which is known and designated by the various names of Fibbetts Avenue and Fibbetts Street, said street going between Magnolia Avenue and Brockton Avenue in the Fibbetts Tract, as shown by map recorded in Book 2, page 35 of Maps, Records of San Bernardino County, California, and there on said map is Elaine Street; and,

WHEREAS, the public convenience requires that said street be known and designated by a single name, and the Planning Commission of the City of Riverside has recommended to the Mayor and Council that the said street be named Fibbetts Street.

NOW, THEREFORE, BE IT RESOLVED that the above mentioned street, throughout its entire length, be and the same is hereby named "FIBBETT STREET."

I, W. C. Waite, City Clerk of the City of Riverside, California, hereby certify that the foregoing resolution was duly and regularly introduced and adopted by the Council of said City at its meeting held on the 23rd day of September, 1952, by the following vote:

Ayes: Councilmen Fowler, Patterson, Sales and Crouch.

Noes: None.

Absent: Councilmen Hawkins, Jackstrand and Muir.

IN WITNESS WHEREOF, I have hereunto set my hand and affixed the official seal of the City of Riverside, California, this 23rd day of September, 1952.

W. C. Waite
City Clerk of the City of Riverside

I hereby approve the foregoing resolution this 23rd day of September, 1952.

Mayor of the City of Riverside

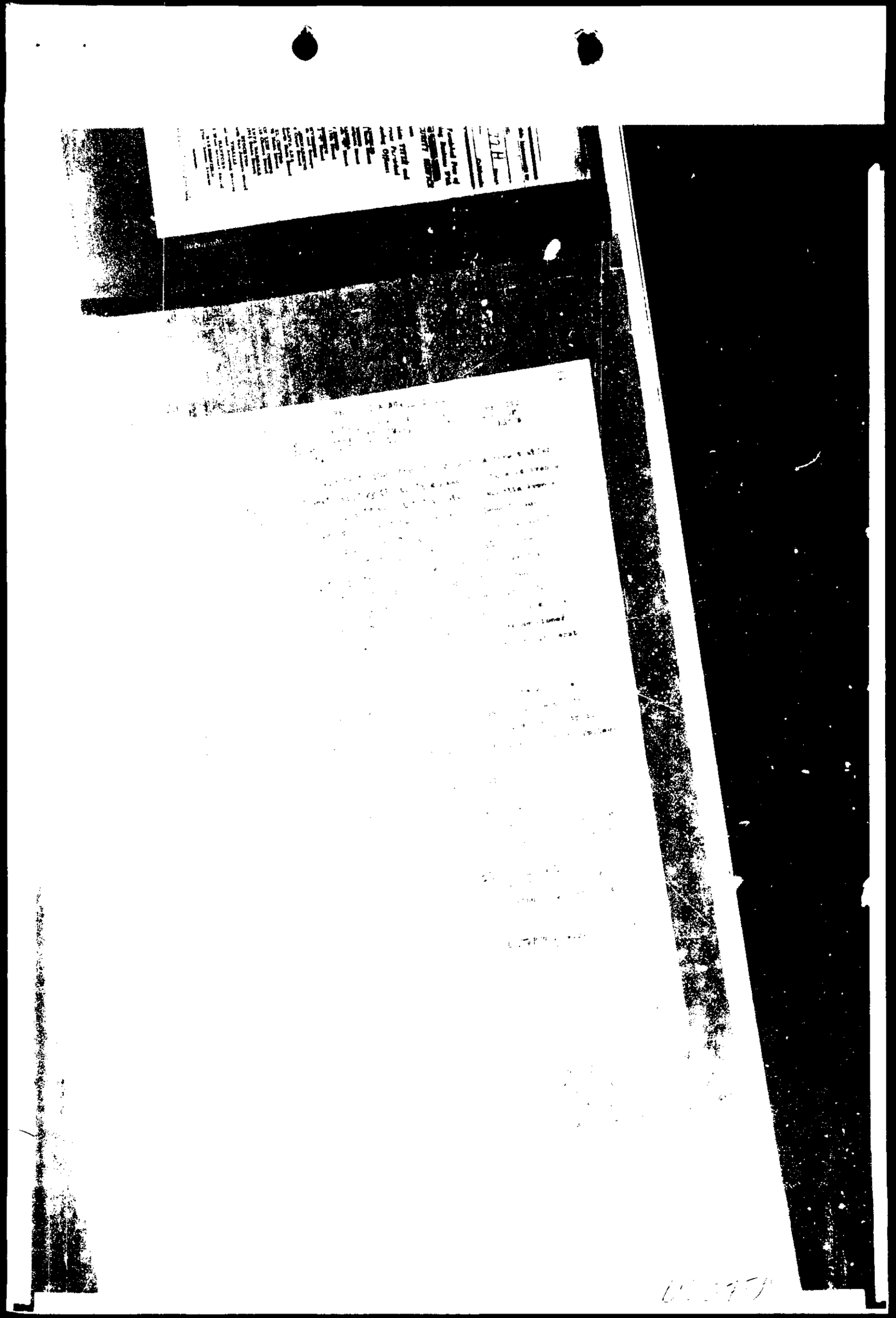

[illegible] approve the foregoing [illegible] this [illegible] day of

September, [illegible].

[illegible]

RECEIVED FOR RECORD

JACK A. [illegible]

Recorded and Compared: JACK [illegible]

D2349