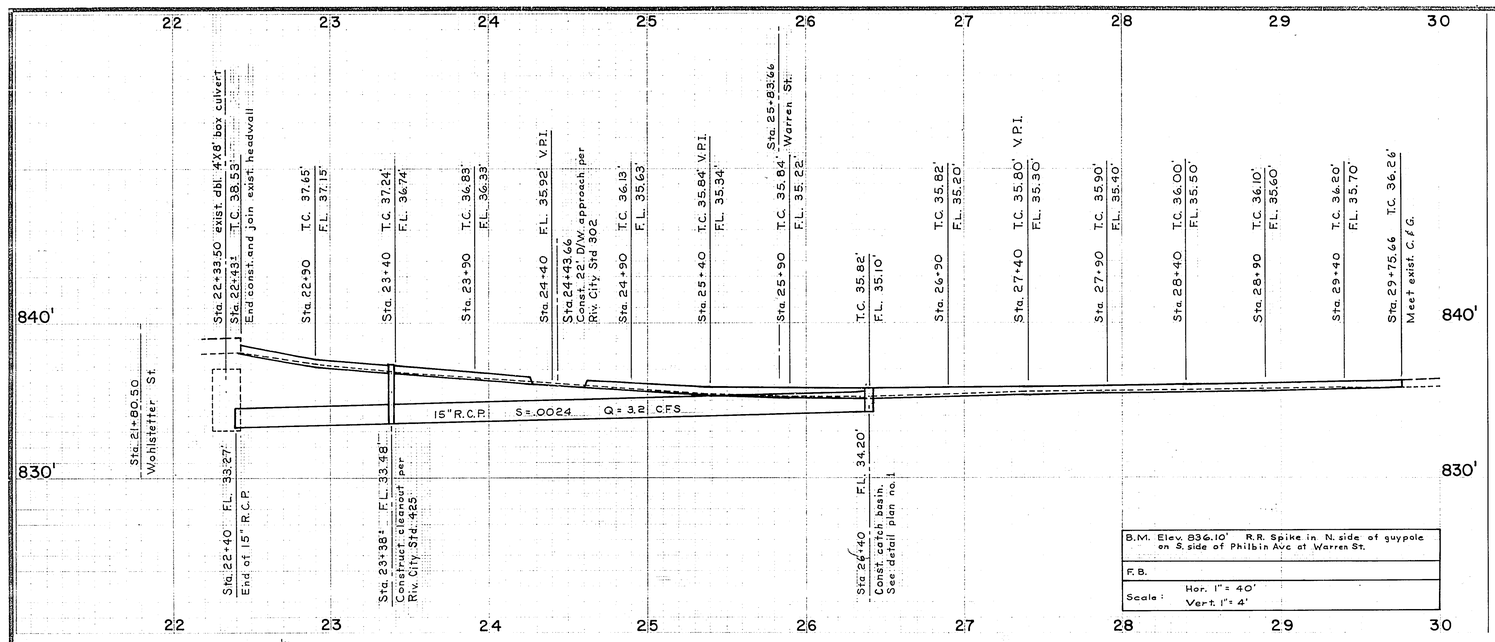

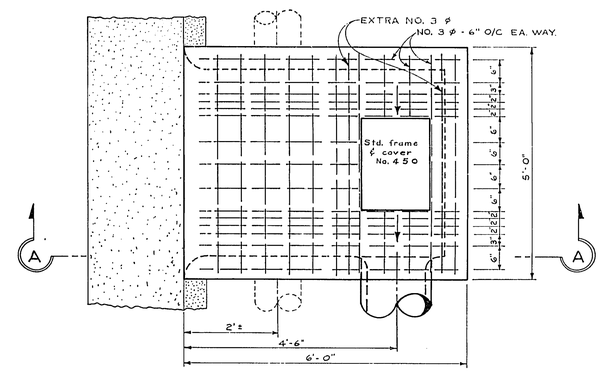

Detail Plan No. 1

Scale 3/4" = 1'-0"

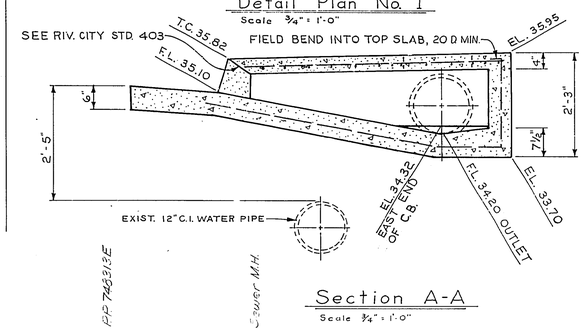

Section A-A

Scale 3/4" = 1'-0"

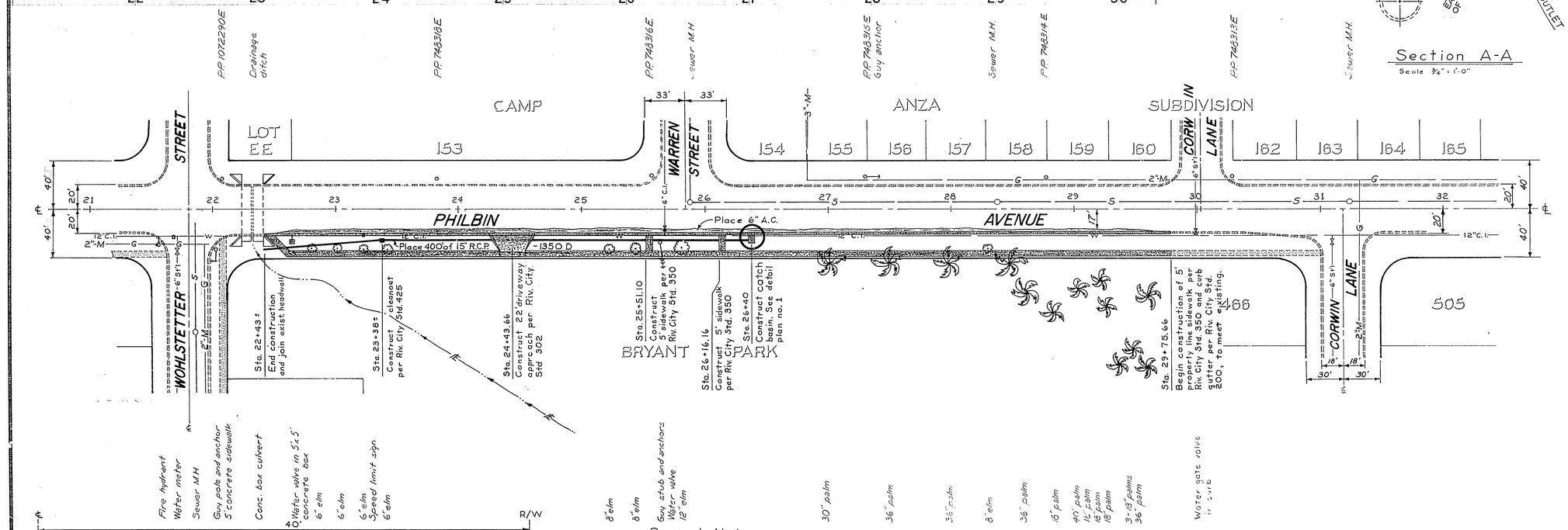

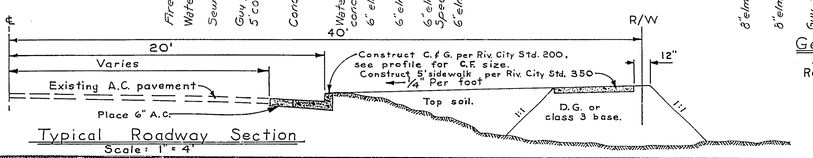

Typical Roadway Section

Scale: 1" = 4'

General Note

All elm trees to be removed by Parks and Recreation Dept.

MARK	REVISIONS	APPR.	DATE

DESIGNED BY BCH DRAWN BY Fred CHECKED BY BCH

CITY OF RIVERSIDE, CALIFORNIA
DEPARTMENT OF PUBLIC WORKS

APPROVED BY	BY	DATE
DEPUTY ENGINEER		
PARK DEPARTMENT		
TRAFFIC DIVISION		
ASSISTANT CITY ENG.		

APPROVED BY R. R. Thiel DIRECTOR OF PUBLIC WORKS

DATE Sept. 1, 1965

PHILBIN AVENUE AT BRYANT PARK

HORIZ. SCALE: 1" = 40' VERT. SCALE: 1" = 4'

PROJECT NO. 9041

R-1068

SHEET 1 OF

FILE NO.