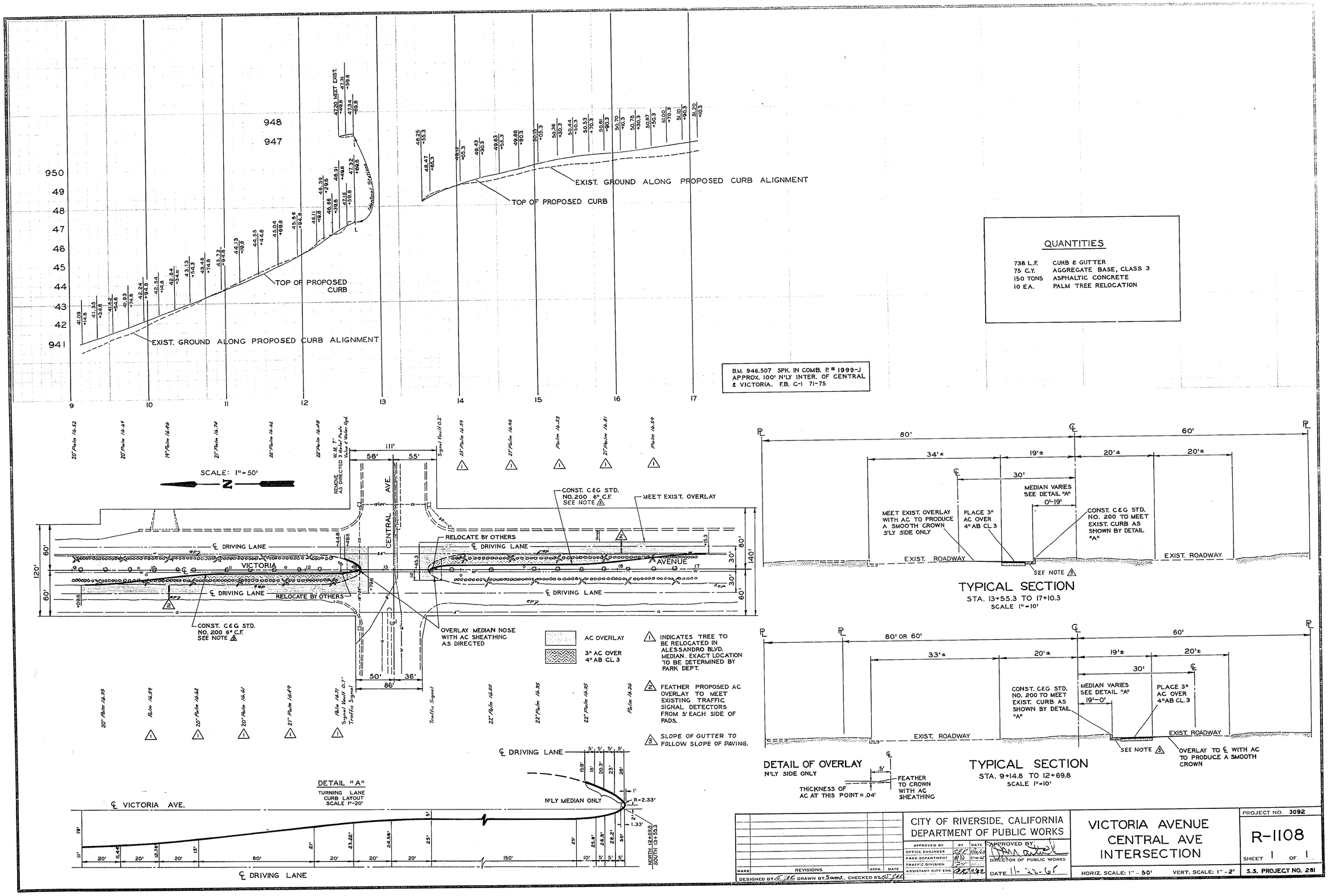

B.M. 946.507 SPK. IN COMB. P.# 1999-J APPROX. 100' N'LY INTER. OF CENTRAL & VICTORIA. F.B. C-1 71-75

QUANTITIES

738 L.F.	CURB & GUTTER
75 C.Y.	AGGREGATE BASE, CLASS 3
150 TONS	ASPHALTIC CONCRETE
10 EA.	PALM TREE RELOCATION

TYPICAL SECTION
STA. 13+55.3 TO 17+10.3
SCALE 1"=10'

DETAIL OF OVERLAY
N'LY SIDE ONLY

TYPICAL SECTION
STA. 9+14.8 TO 12+69.8
SCALE 1"=10'

MARK	REVISIONS	APPR.	DATE

DESIGNED BY [illegible] DRAWN BY Sams CHECKED BY [illegible]

CITY OF RIVERSIDE, CALIFORNIA
DEPARTMENT OF PUBLIC WORKS

APPROVED BY	BY	DATE
OFFICE ENGINEER	[illegible]	11-22-65
PARK DEPARTMENT	[illegible]	11-22-65
TRAFFIC DIVISION	[illegible]	
ASSISTANT CITY ENG.	[illegible]	11-22

APPROVED BY: [illegible]
DIRECTOR OF PUBLIC WORKS
DATE 11-22-65

VICTORIA AVENUE
CENTRAL AVE
INTERSECTION

HORIZ. SCALE: 1" = 50' VERT. SCALE: 1" = 2'

PROJECT NO. 3092
R-1108
SHEET 1 OF 1
S.S. PROJECT NO. 281