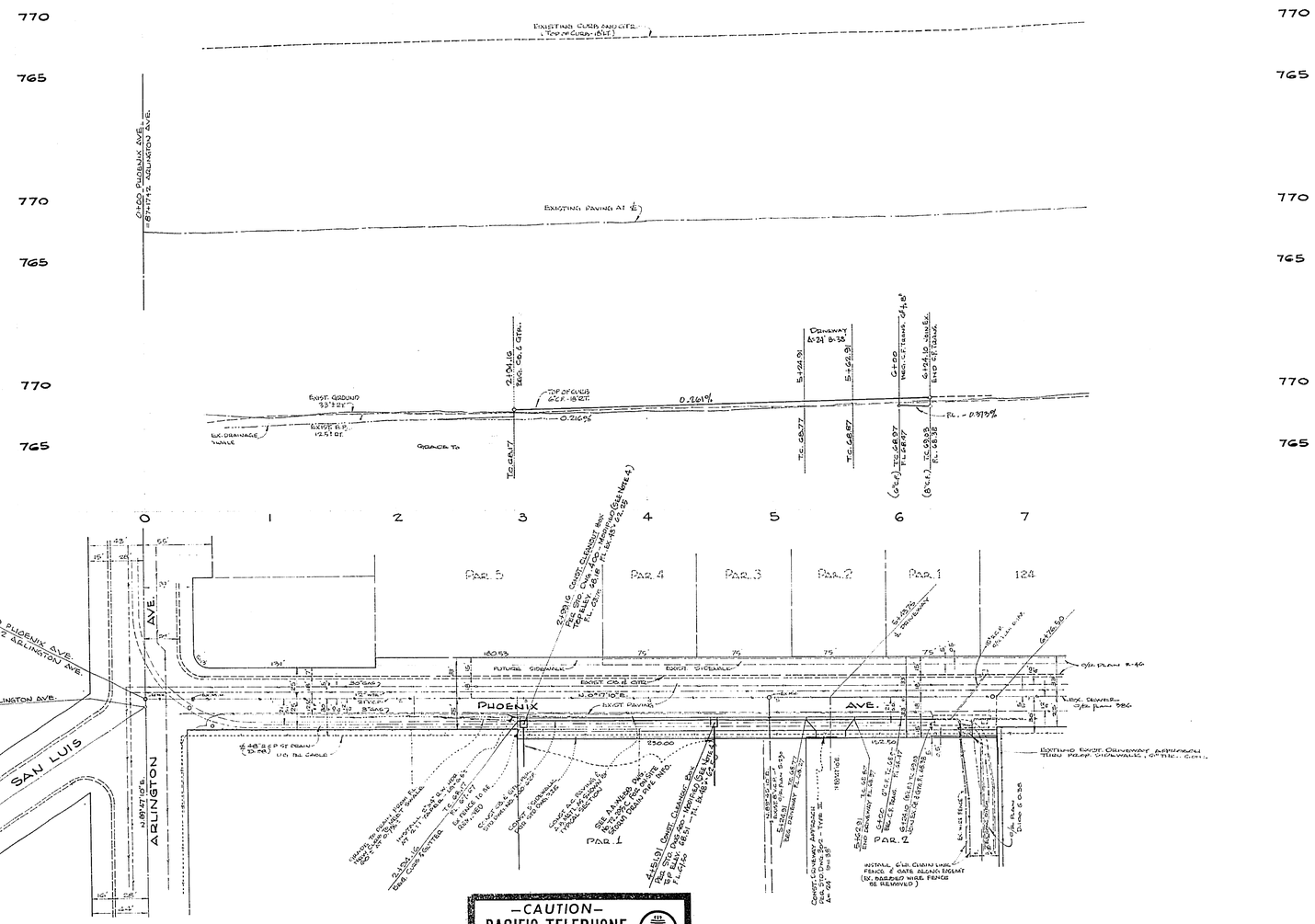

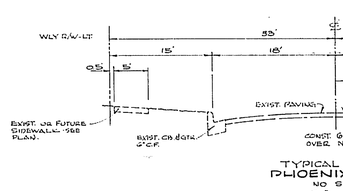

TYPICAL SECTION OF PHOENIX AVENUE
NO SCALE
T.L. - 5

NOTICE TO CONTRACTORS

The existing and location of structures shown on these plans are available records. To the best of existing utilities except as

The contractor is required to expose the utility lines shown on these plans.

utility pipes or conduits search of the plan, there are no conflicts.

Sufficiient measures to utility lines not of record

—CAUTION—
PACIFIC TELEPHONE
CABLES UNDERGROUND
BEFORE EXCAVATING
CALL COLLECT:

	7:30 A.M. to 5 P.M.	After Hours & Holidays
Orange County	714-633-0811	714-547-6606
Riverside County	714-684-0071	714-547-6606
Inyo County	714-684-0071	714-547-6606
San Bernardino County	714-684-0071	714-547-6606
Los Angeles County	213-621-3111	← 24 HOUR SERVICE
Ventura County	213-621-3111	
San Diego County	714-298-0595	714-232-0027

FOR FREE CABLE LOCATING SERVICE

BENCH MARK:
SPIKE & LEAD IN SOUTHERLY CURB OF ARLINGTON AVE., 6'± WLY OF ℄ OF PHOENIX AVE. HIGHGROVE.
C/R F.P. 670/21 ELEV. 767.277

NOTES:

1. CONSTRUCTION SHALL BE IN ACCORDANCE WITH THE STANDARD SPECIFICATIONS FOR THE PUBLIC WORKS CONSTRUCTION 1970 EDITION AND PER CITY OF RIVERSIDE STANDARD DRAWINGS.
2. ALL FLAGGED ELEVATIONS SHALL BE STAKED IN FIELD BY THE ENGINEER.
3. TRIM EDGE OF EXIST. PAVING WHERE NEW PAVING JOINS EXIST. PAVEMENT TO A CLEAN STRAIGHT LINE. CONSTRUCT MATCH UP PAVING AS SHOWN.
4. MODIFICATION OF STD. DWG. 400 (CATCH BASIN) TO A CLEANOUT BOX CONSISTS OF ELIMINATING CURB INLET & MAINTAINING 6" C.F. TURD BOX WITH NO APRONS ON EACH SIDE. DIMENSIONS INSIDE ARE 4'-0" WIDE X 5'-0" DEEP.

ALBERT A. WEBB ASSOCIATES
CIVIL ENGINEERS
RIVERSIDE, CALIFORNIA
APPROVED BY R. N. Webb DATE 4/2/73
R.E. No. 9876
W.O. 72-295 FOR: EHRLICH CONST. CO. F.B. 418,

MARK	REVISIONS	APPR.	DATE

DESIGNED BY D.R.B. DRAWN BY D.R.B. CHECKED BY

CITY OF RIVERSIDE, CALIFORNIA
DEPARTMENT OF PUBLIC WORKS

APPROVED BY	BY	DATE
OFFICE ENGINEER		5/30/73
PARK DEPARTMENT	—	—
TRAFFIC DIVISION		5-22-73
ASSISTANT CITY ENG.		5-23-73

APPROVED BY
DIRECTOR OF PUBLIC WORKS
DATE 5-30-73

STREET PLAN AND PROFILE
PHOENIX AVENUE
ARLINGTON AVE. TO 680'± NORTH
PARCEL MAP 114

HORIZ. SCALE: 1" = 50' VERT. SCALE: 1" = 5'

PROJECT NO. R-1196
SHEET 1 OF 1
FILE NO. 72-295 A

PREVIOUSLY 5-30