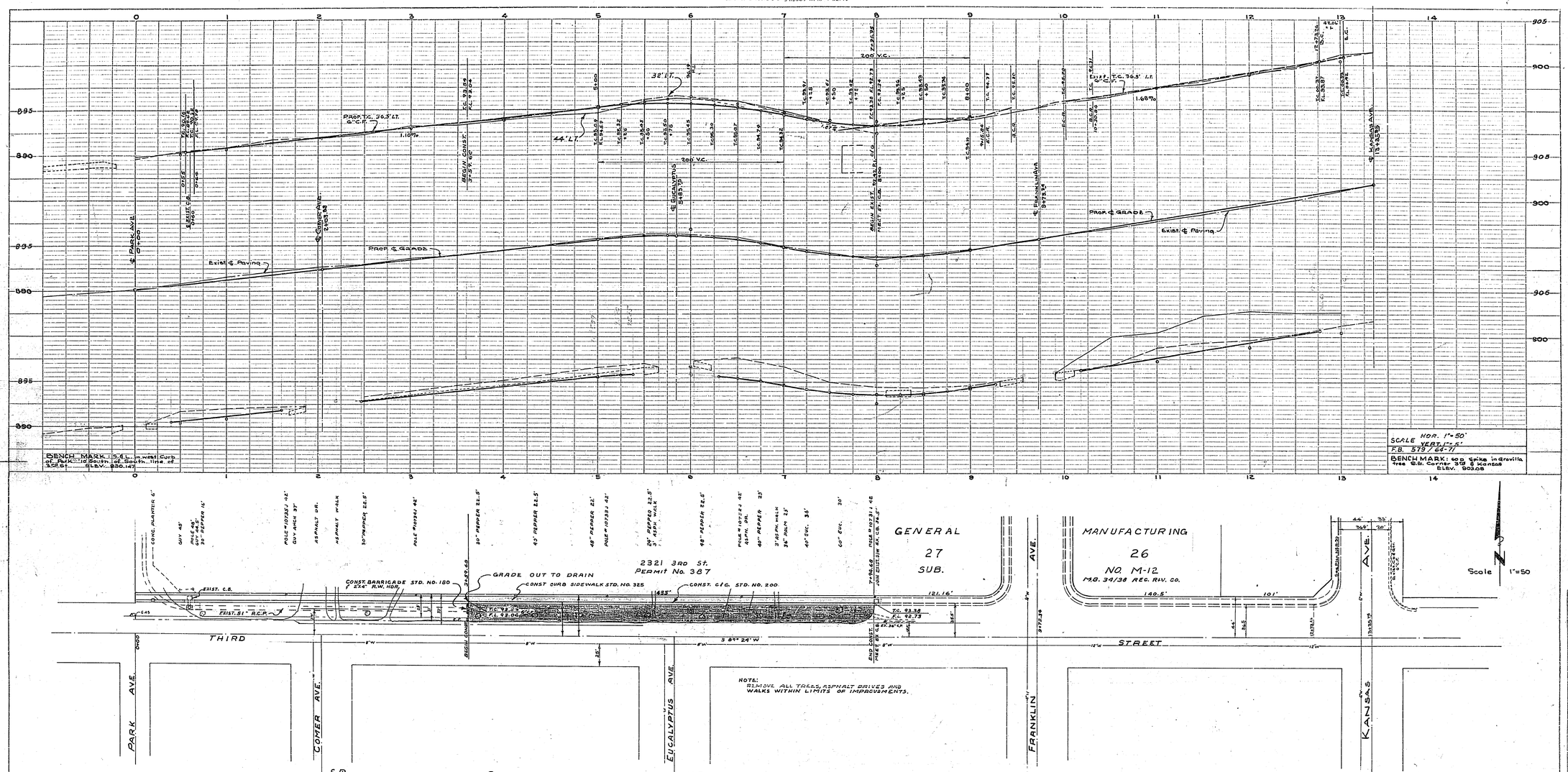

APPROVED FOR CONSTRUCTION FROM STA. 3+59.68 TO STA. 7+94.60.

DIRECTOR OF PUBLIC WORKS

December 16, 1969
DATE

NOTE:
It shall be the responsibility of the Contractor to clear the right of way in accordance with the provisions of the law as it affects each utility including irrigation lines and appurtenances and at no cost to the City.

REVISIONS		
MARK	DATE	DESCRIPTION
		Curb grades approved for North side only.

CITY OF RIVERSIDE CALIFORNIA
DEPARTMENT OF PUBLIC WORKS

THIRD STREET
Park Ave to Kansas Ave.
Proposed Widening and Curb Grades

DESIGNED BY D.A.R. & D.L.
DRAWN BY D.A.P. & D.L.V.
CHECKED BY L.O.J.
RECOMMENDED BY ASSISTANT CITY ENGINEER
APPROVED BY DIRECTOR OF PUBLIC WORKS
DATE Dec. 16, 1969

R-123
SHEET 1 OF 1

PROFILE
SUBMITTED
PLOTTED
CHECKED
BY M.S. SCHEFFLER
STRUCTURE NOTIFIED OF PLAN
NOTE BOOK
NO.
BY
DATE

PLAN
SUBMITTED
PLOTTED
ALIGNMENT CHECKED
ALL OF PLAN CHECKED
NOTE BOOK
NO.
BY
DATE