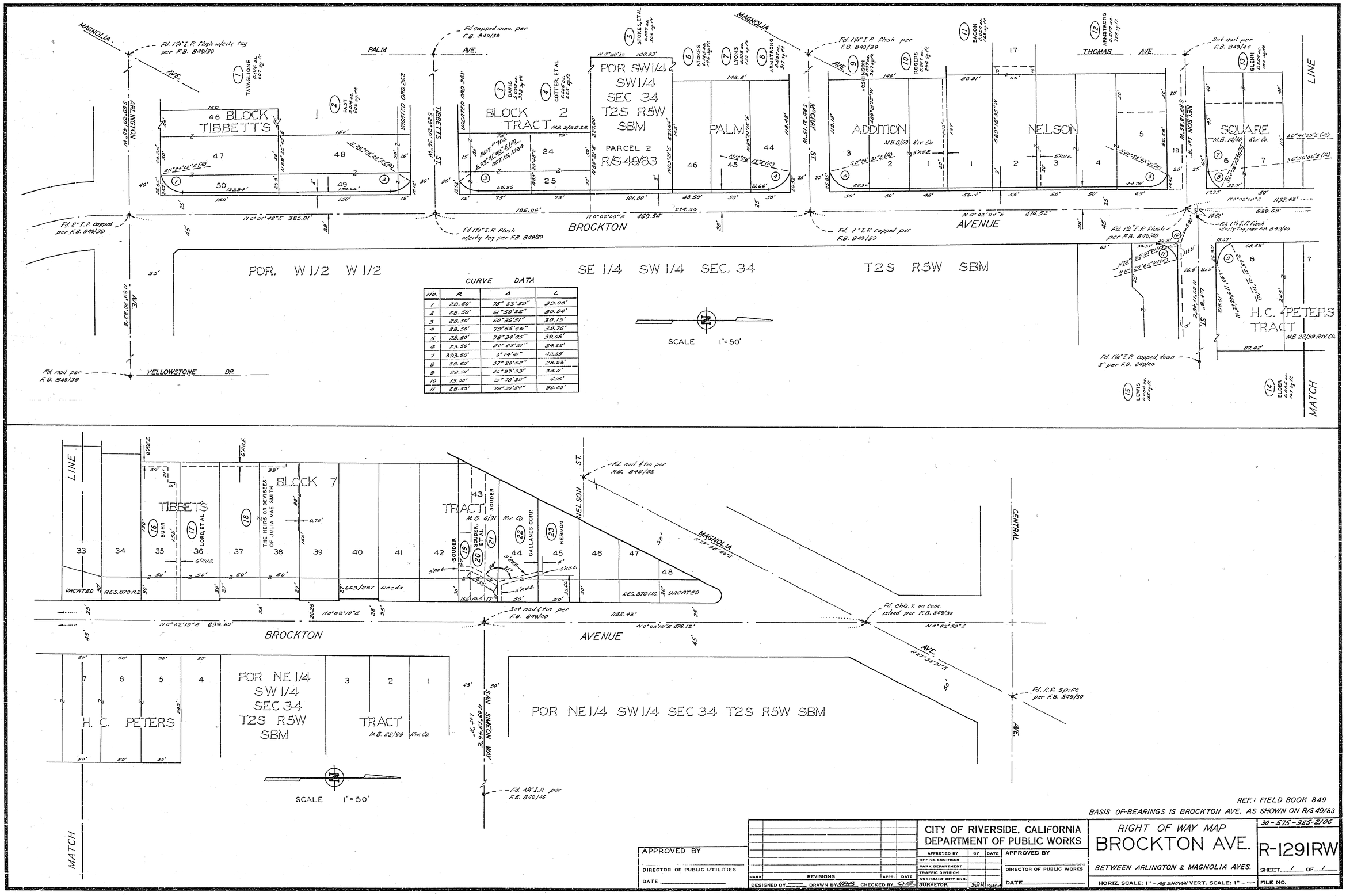

CURVE DATA

NO.	R	Δ	L
1	28.50'	78° 33' 59"	39.08'
2	28.50'	61° 59' 22"	30.84'
3	28.50'	60° 36' 51"	30.15'
4	28.50'	79° 55' 45"	39.76'
5	28.50'	78° 34' 05"	39.08'
6	23.50'	59° 08' 21"	24.22'
7	393.50'	6° 14' 41"	42.89'
8	28.50'	57° 20' 52"	28.53'
9	28.50'	66° 33' 53"	33.11'
10	13.00'	21° 48' 38"	4.95'
11	28.50'	78° 30' 54"	39.06'

REF: FIELD BOOK 849

BASIS OF BEARINGS IS BROCKTON AVE. AS SHOWN ON R/S 49/83

APPROVED BY

DIRECTOR OF PUBLIC UTILITIES

DATE

MARK	REVISIONS	APPR.	DATE

DESIGNED BY — DRAWN BY HDB CHECKED BY GS

CITY OF RIVERSIDE, CALIFORNIA
DEPARTMENT OF PUBLIC WORKS

APPROVED BY	BY	DATE
OFFICE ENGINEER		
PARK DEPARTMENT		
TRAFFIC DIVISION		
ASSISTANT CITY ENG.		
SURVEYOR	BPH	10/21/49

APPROVED BY

DIRECTOR OF PUBLIC WORKS

DATE

RIGHT OF WAY MAP

BROCKTON AVE.

BETWEEN ARLINGTON & MAGNOLIA AVES.

HORIZ. SCALE: 1" - AS SHOWN VERT. SCALE: 1" - —

30-575-325-2106

R-1291RW

SHEET 1 OF 1

FILE NO.