STREET LIGHT NOTES

(1) All street light standards and pullboxes to be field located by contractor, according to plans, and approved by utilities personnel.

(2) All street light standards shall be checked for clearance of driveways, fire hydrants, and radius returns.

(3) Excavation for street light standard bases, pullboxes, and conduits must be done after installation of curbs and gutters, but before installation of sidewalks.

(4) Contractor to obtain a street opening permit from City of Riverside Public Works Department prior to any excavation in proposed or dedicated street Right-of-Way.

(5) Backfill to be of type and compacted as specified by City of Riverside Public Works Department Specification #461.

(6) All construction to comply with the latest revision of the City of Riverside Public Utilities Department Street Light Specification #119.

(7) Inspections to be called for as outlined in Specification #119.

(8) This is a two wire 240 volt multiple system.

(9) All cable to be as specified in Specification #119.

(10) Feed point(s) to be confirmed at time of construction.

(11) See City of Riverside Dwg. No. LI-1301I for Light Standard Details.

(12) $180.00 connection and inspection fees to be paid 2-22-68 (Date paid) Par. 1-$88.00, Par. 2-$70.00, Par. 3-$90.00.

(13) The City of Riverside Traffic Engineering Division will pay $630.00 toward the cost of this project to the developer upon completion of the work and receipt of a statement from the developer. Par. 1-$100.00, Par. 2-$375.00, Par. 3-$75.00

LEGEND

Indicates City of Riverside marblelite light standard No. 68J10 with 26,000 L. 400W. Type III "like material" mercury vapor luminaire Cat. No. LM5342 or approved equal.

Indicates 1" rigid galv. steel conduit, except as noted.

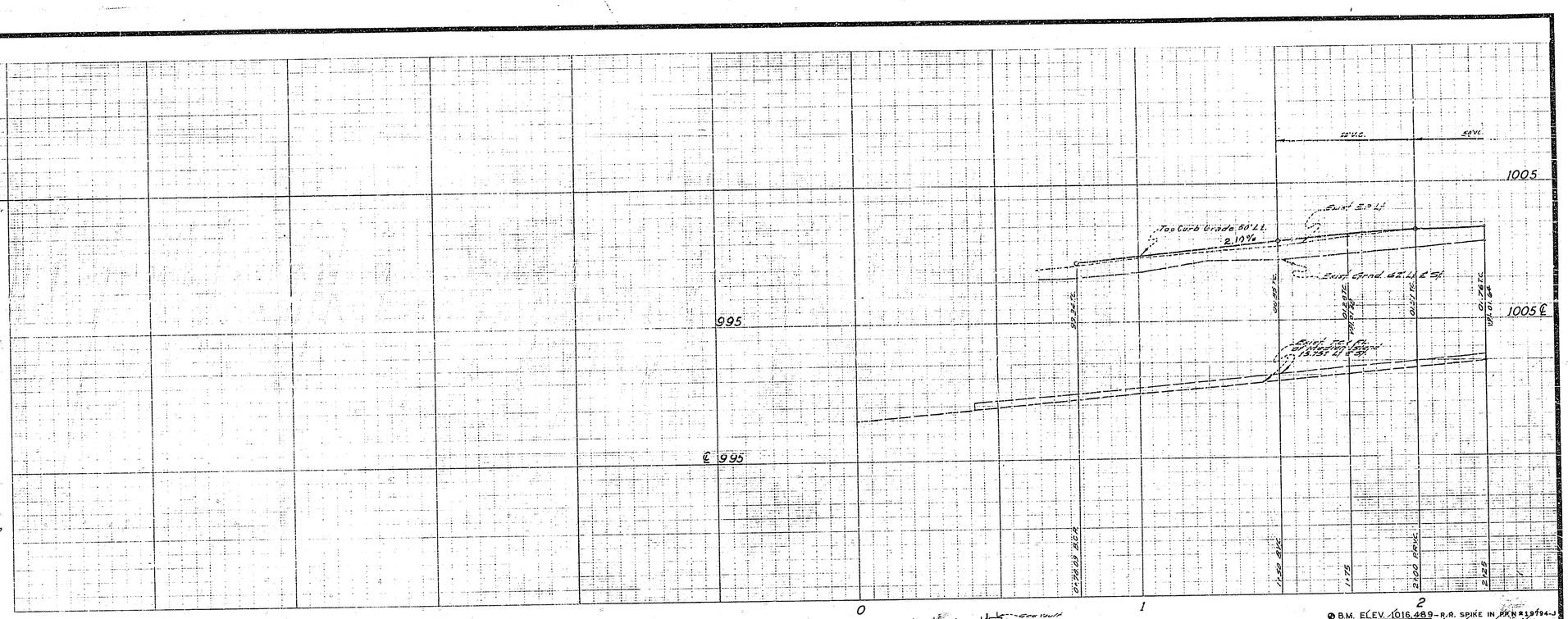

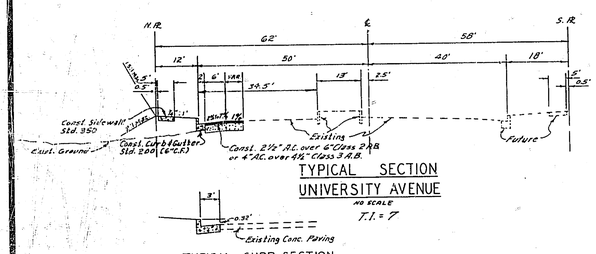

TYPICAL SECTION
UNIVERSITY AVENUE
NO SCALE
T.I. = 7

TYPICAL CURB SECTION
STA. 2+50 - 4+80 UNIVERSITY
NO SCALE

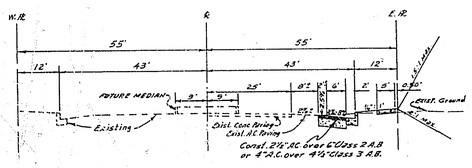

TYPICAL SECTION
IOWA AVENUE
NO SCALE
T.I. = 7

GENERAL NOTES

(1) It shall be the responsibility of the contractor to clear the right of way in accordance with the provisions of law as it affects each utility, including irrigation lines and appurtenances, and at no cost to the City.

(2) Construction shall be in accordance with the City of Riverside, Department of Public Works, Specifications No. 461 and Standard Drawings.

(3) Prime coat, seal coat, and paint binder are required.

(4) Grading will require a permit under Ordinance 3093 for a cut or fill exceeding 100 cubic yards, or a fill over one foot in depth.

(5) The subdivider shall arrange for a soil test to be made by Soils Engineer after the streets have been prepared to rough grade. Depth of base material and A.C. paving shall be determined by City of Riverside Design Standards and Test Procedures.

(6) Trim edge of existing pavement, where new paving joins existing pavement, to a clean, straight line. Construct match-up paving as shown and overlay paving as directed in the field to produce a smooth crown section.

(7) Sewer is to be installed to the Specifications of the Public Works Department before placement of base and paving.

(8) Contractor to contact Park Department at 787-7301 24 hr. prior to relocating tree.

QUANTITY ESTIMATE	TOTAL	
Curb & Gutter Standard Dwg. No. 200 (6"C.I.)	255	L.F.
Sidewalk Standard Dwg. No. 950	1,313	S.F.
2½" A.C. Paving	1,668	S.F.
Imported Base Material (c/Class 2 A.B.)	31	C.Y.
2" x 4" Redwood Header	12	L.F.
Palm Tree Relocation	1	Ea.
Driveway Approach Standard Dwg. No. 302	1	Ea.

SEE SHEET 4 OF 4
FOR PLAN & PROFILE
IOWA AVE.
SEE C/R PLAN R-1295

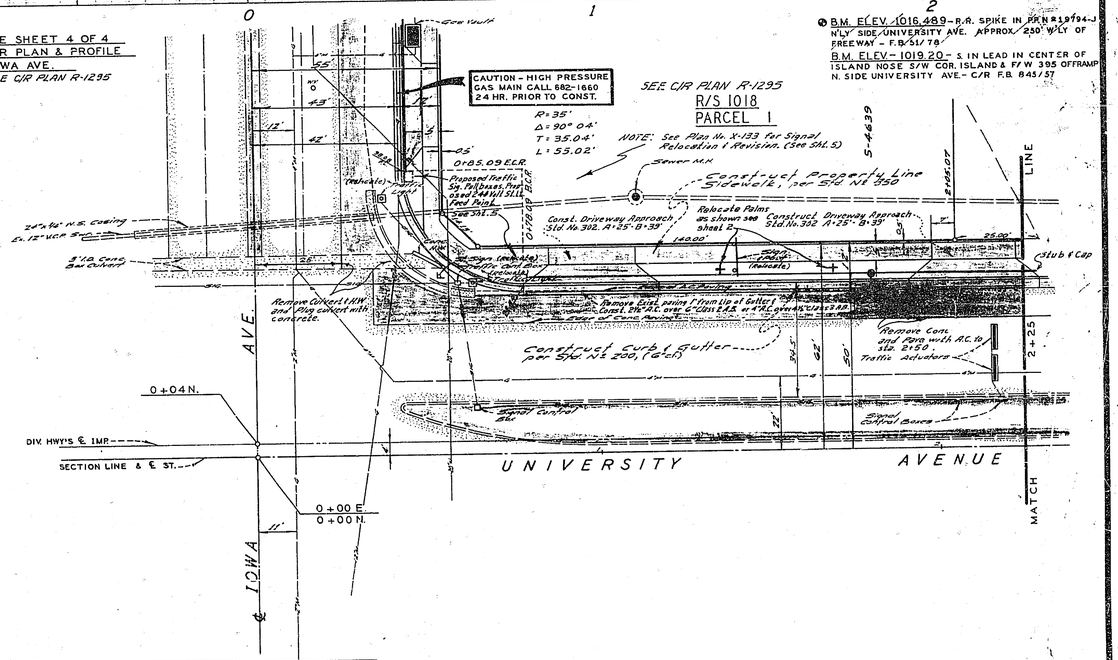

B.M. ELEV. 1016.489 - R.R. SPIKE IN PR. No. 19794-J N'LY SIDE UNIVERSITY AVE. APPROX. 250' W'LY OF FREEWAY - F.B. 51/78

B.M. ELEV. = 1019.20 - S. IN LEAD IN CENTER OF ISLAND NOSE S/W COR. ISLAND & F/W 395 OFFRAMP N. SIDE UNIVERSITY AVE. - C/R F.B. 843/57

S.R. # 700 R=55

APPROVED BY Howard R. Crane, IRRIGATION DIV.
DATE: 6-5-68

APPROVED FOR STREET LIGHTS
Don Campbell, ELECTRIC ENGINEER
DATE: 5-31-68

ALBERT A. WEBB ASSOCIATES
CIVIL ENGINEERS
RIVERSIDE, CALIFORNIA
APPROVED BY Eric J. N. Webb DATE 11/21/68
R.E. No. 9873
W.O. 68-17 FOR: Howard Johnson's, Inc. F.B.

MARK	REVISIONS	APPR.	DATE

DESIGNED BY R.E.L. DRAWN BY K.M. CHECKED BY A.W.

NOTICE TO CONTRACTOR

The existence and location of any underground utility pipes or structures shown on these plans are obtained by a search of the available records. To the best of our knowledge, there are no existing utilities except as shown on these plans.

The contractor is required to take due precautionary measures to protect the utility lines shown and any other lines not of record or not shown on these plans.

CITY OF RIVERSIDE, CALIFORNIA
DEPARTMENT OF PUBLIC WORKS

APPROVED BY	BY	DATE
OFFICE ENGINEER	[illegible]	12/11/68
PARK DEPARTMENT	[illegible]	11-14-68
TRAFFIC DIVISION	[illegible]	11-5
ASSISTANT CITY ENG.	[illegible]	12-10
	[illegible]	12-11

APPROVED BY
DIRECTOR OF PUBLIC WORKS
DATE 12/11/68

STREET PLAN AND PROFILE
UNIVERSITY AVENUE
NORTH SIDE
Iowa Avenue to Escondido Freeway
B.P. 1199 - 1201 UNIVERSITY AVE.

HORIZ. SCALE: 1" = 20' VERT. SCALE: 1" = 4'

PROJECT NO. R-1319
SHEET 1 OF 3
FILE NO. 68-324-A

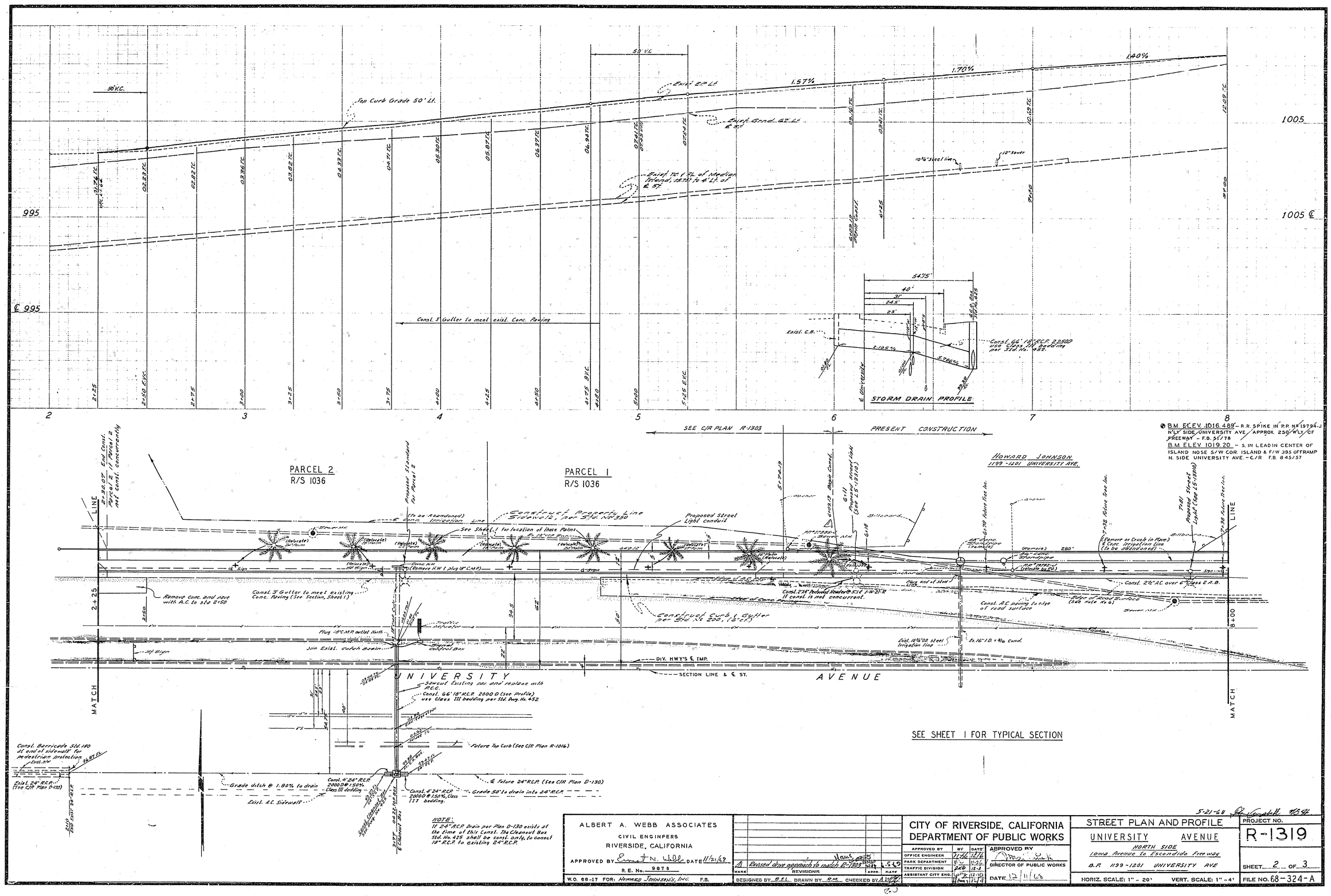

5-21-68

ALBERT A. WEBB ASSOCIATES
CIVIL ENGINEERS
RIVERSIDE, CALIFORNIA
APPROVED BY Ernest N. Webb DATE 11/21/68
R.E. No. 9876
W.O. 68-17 FOR: Howard Johnson's, Inc. F.B.

MARK	REVISIONS	APPR.	DATE
1	Revised drive approach to match R-1303		4-5-69

DESIGNED BY B.E.L. DRAWN BY R.M. CHECKED BY A.W.

CITY OF RIVERSIDE, CALIFORNIA
DEPARTMENT OF PUBLIC WORKS

APPROVED BY	BY	DATE
OFFICE ENGINEER		12/6
PARK DEPARTMENT		11-26
TRAFFIC DIVISION		12-3
ASSISTANT CITY ENG.		12-10

APPROVED BY
DIRECTOR OF PUBLIC WORKS
DATE 12/11/68

STREET PLAN AND PROFILE
UNIVERSITY AVENUE
NORTH SIDE
Iowa Avenue to Escondido Freeway
B.P. 1199-1201 UNIVERSITY AVE
HORIZ. SCALE: 1" = 20' VERT. SCALE: 1" = 4'

PROJECT NO. R-1319
SHEET 2 OF 3
FILE NO. 68-324-A

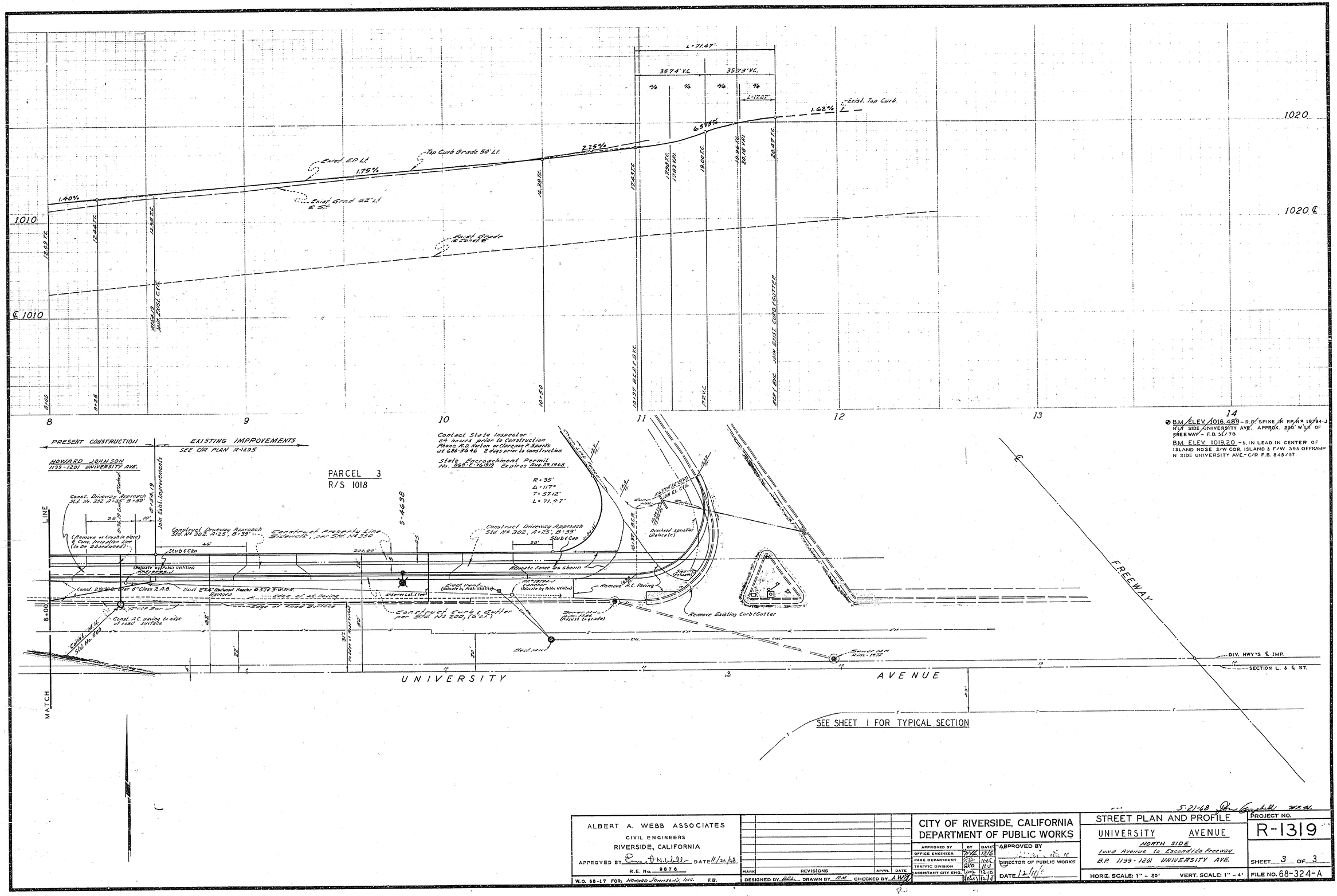

B.M. ELEV. 1016.489 - R.R. SPIKE IN RP. No. 19794-J N'LY SIDE UNIVERSITY AVE. APPROX. 250' W'LY OF FREEWAY - F.B. 56/78

B.M. ELEV. 1019.20 - S. IN LEAD IN CENTER OF ISLAND NOSE S/W COR. ISLAND & F/W 395 OFFRAMP N SIDE UNIVERSITY AVE. - C/R F.B. 845/57

ALBERT A. WEBB ASSOCIATES
CIVIL ENGINEERS
RIVERSIDE, CALIFORNIA

APPROVED BY [signature] DATE 11/21/68
R.E. No. 9876

W.O. 68-17 FOR: HOWARD JOHNSON'S, INC. F.B.

MARK	REVISIONS	APPR.	DATE

DESIGNED BY BEL DRAWN BY RM CHECKED BY AWB

CITY OF RIVERSIDE, CALIFORNIA
DEPARTMENT OF PUBLIC WORKS

APPROVED BY	BY	DATE
OFFICE ENGINEER	[illegible]	12/6
PARK DEPARTMENT	[illegible]	12-5
TRAFFIC DIVISION	[illegible]	12-3
ASSISTANT CITY ENG.	[illegible]	12-10
	[illegible]	12-7

APPROVED BY
DIRECTOR OF PUBLIC WORKS
DATE 12-11-68

5-21-68 [signature] W.R.M.

STREET PLAN AND PROFILE
UNIVERSITY AVENUE
NORTH SIDE
Iowa Avenue to Escondido Freeway
B.P. 1199-1201 UNIVERSITY AVE.

HORIZ. SCALE: 1" = 20' VERT. SCALE: 1" = 4'

PROJECT NO. R-1319
SHEET 3 OF 3
FILE NO. 68-324-A