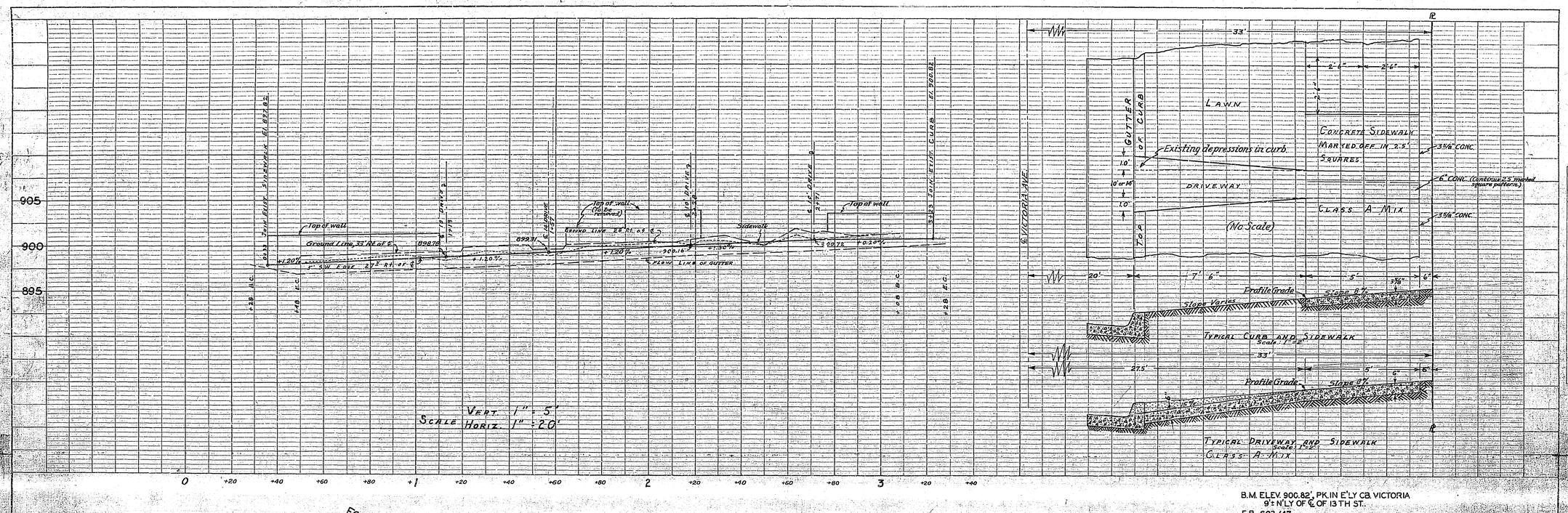

NOTE: 1. Contractor to remove portion of steps protruding into R/W in front of Lot 26.
2. Property owners to join existing steps to new sidewalk.

REVISIONS		
MARK	DATE	DESCRIPTION

CITY OF RIVERSIDE CALIFORNIA
DEPARTMENT OF PUBLIC WORKS

VICTORIA AVENUE
SIDEWALK IMPROVEMENT
DISTRICT

BETWEEN BOWIE CT. & FOURTEENTH ST.

DESIGNED BY B.R. DRAWN BY B.L. CHECKED BY
APPROVED BY ASSISTANT CITY ENGINEER
DIRECTOR OF PUBLIC WORKS
DATE June 27, 1957

R-133
SHEET 1 OF 1

PROFILE
SURVEYED
PLOTTED
GRADES CALCULATED
B.M. & NOTED
STRUCTURE NOTES ON NO.
NOTE: EQPT. USED
NO.
BY
DATE

PLAN
SURVEYED
PLOTTED
PROPERTIES
FIELD BOOK
NOTE BOOK
PLANIMETER CHECKED
NO.
BY
DATE

PLATE 1—PLAN-PROFILE 6" P.B.A.C. STANDARD
KEUFFEL & ESSER CO. NEW YORK
K & E CO. No. 7.510-C
(REPRODUCTION PROCESS)