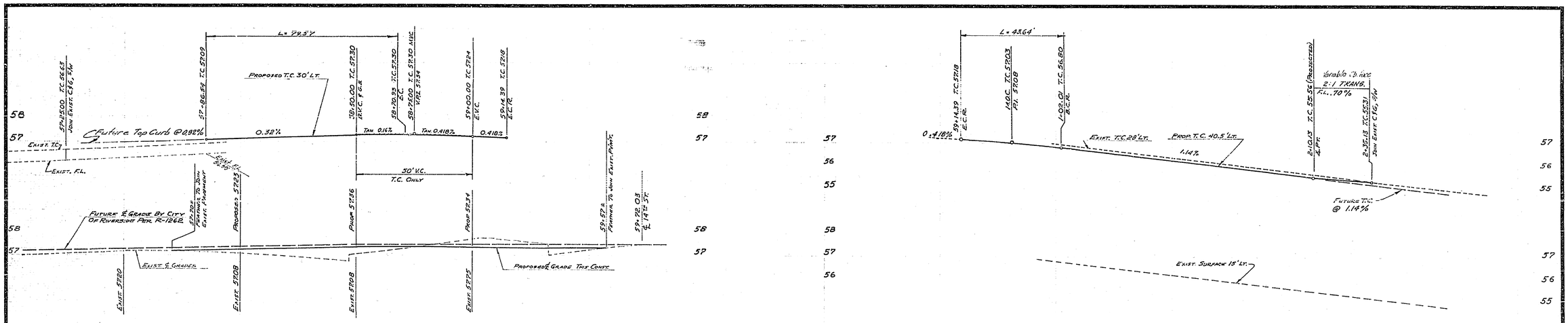

B.M. – Pk. Nail In Lead 5' E. Of E.C.R. On S.E. Curb Ret. At 14th St. Elev. 858.421 City F.B. 731 Pg. 62

GENERAL NOTES

1. IT SHALL BE THE RESPONSIBILITY OF THE CONTRACTOR TO CLEAR THE RIGHT-OF-WAY IN ACCORDANCE WITH THE PROVISIONS OF LAW AS IT AFFECTS EACH UTILITY INCLUDING IRRIGATION LINES AND APPURTENANCES AND AT NO COST TO THE CITY.
2. CONSTRUCTION SHALL BE IN ACCORDANCE WITH THE CITY OF RIVERSIDE DEPT. OF PUBLIC WORKS, SPECIFICATION NO. 461 AND STANDARD DRAWINGS.
3. PRIME COAT, SEAL COAT, AND PAINT BINDER ARE REQUIRED.
4. GRADING WILL REQUIRE A PERMIT UNDER ORDINANCE 3093 FOR A CUT OR FILL EXCEEDING 100 CU. YDS., OR A FILL OVER ONE-FOOT IN DEPTH.
5. TRIM EDGE OF EXISTING PAVEMENT WHERE NEW PAVING JOINS EXISTING PAVEMENT TO A CLEAN STRAIGHT LINE. CONSTRUCT MATCH-UP PAVING AS SHOWN, AND OVERLAY PAVING AS DIRECTED IN THE FIELD TO PRODUCE A SMOOTH CROWN SECTION. ENGINEER ESTIMATES OVERLAY TO BE APPROXIMATELY 50 TONS.
6. FOR RELOCATION OF ANY CITY DOMESTIC OR IRRIGATION WATER FACILITY, OR ELECTRIC POWER UTILITY FACILITY TO BE DONE BY CITY FORCES, CONTACT CHARLES HARE, WATER COMMERCIAL ENGINEER AT 787-7462 SCHEDULE ABOUT 2 WEEKS TO PROCESS A WORK ORDER BEFORE RELOCATION WORK TO BEGIN.
7. IN ADDITION TO THE CEG STANDARD, TYPE COMMERCIAL AVE. COVER SHALL BE STAKED AT 25' INTERVALS.
8. TRAFFIC SIGNAL AND STREET LIGHT CONDUITS TO BE INSTALLED BY THE CITY OF RIVERSIDE PRIOR TO SIGNAL INSTALLATION WHICH IS CONTIGUOUS TO S/W AND A.C. PAVING.

Typical Section
Olivewood Avenue
Sta. 57+85.54 To Sta. 59+14.39
No Scale T.I. 7.0

℄ Curve Data
R = 440.00'
Δ = 18°36'42"
T = 72.10
L = 142.93

Curb Curve Data
R = 440.00'
Δ = 9°47'11"
T = 38.91'
L = 75.57'

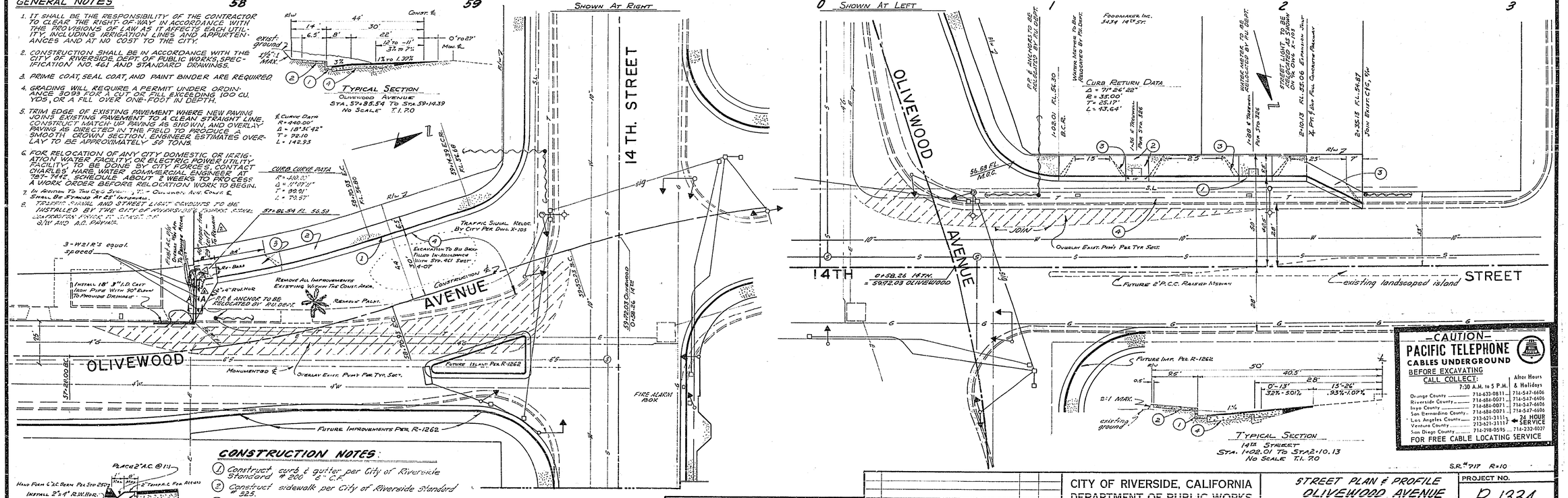

CONSTRUCTION NOTES:

1. Construct curb & gutter per City of Riverside Standard # 200 & C.I.P.
2. Construct sidewalk per City of Riverside Standard # 225.
3. Construct driveway approaches per City of Riverside Standard #302, as shown.
4. Construct 4" A.C. over 0 A.B. class II over 16.5" A.B. class III, or 5.5" A.C. over 4" A.B. class II over 14.5" A.B. class III

—CAUTION—
PACIFIC TELEPHONE
CABLES UNDERGROUND
BEFORE EXCAVATING
CALL COLLECT:

	7:30 A.M. to 5 P.M.	After Hours & Holidays
Orange County	714-633-0811	714-547-6606
Riverside County	714-684-0071	714-547-6606
Inyo County	714-684-0071	714-547-6606
San Bernardino County	714-684-0071	714-547-6606
Los Angeles County	213-621-3111	24 HOUR SERVICE
Ventura County	213-621-3111	
San Diego County	714-298-0595	714-232-0027

FOR FREE CABLE LOCATING SERVICE

S.R. # 717 R-10

J.F. DAVIDSON ASSOCIATES
APPROVED BY: [signature] R.C.E. 17550 DATE: 1/24/69
W.O. 2079 FOR: Foodmaker Inc. F.B. 978/65

MARK	REVISIONS	APPR.	DATE
4	Revised Olivewood Ave. R/W To Provide 8 ft. Sidewalk		5-11-66
3	Per Remote Dev. Appr. Dated 3/1/66		
2	Relocated As Per Field Trip 10/21/65		
1	Revised Typical Section		

DESIGNED BY SHITTE DRAWN BY HICKS CHECKED BY DB BIG

CITY OF RIVERSIDE, CALIFORNIA
DEPARTMENT OF PUBLIC WORKS

APPROVED BY	BY	DATE
OFFICE ENGINEER		3/16
PARK DEPARTMENT		1-24
TRAFFIC DIVISION		2-5
ASSISTANT CITY ENG.		3-16
		3/16

APPROVED BY: [signature] DIRECTOR OF PUBLIC WORKS
DATE 3-6-69

STREET PLAN & PROFILE
OLIVEWOOD AVENUE
WEST SIDE – 14TH. ST. TO 250' SOUTHERLY
14TH. STREET
SOUTHSIDE – OLIVEWOOD AVE. TO 175' WESTERLY
Building Permit @ 3434 14th St.

HORIZ. SCALE: 1" = 20' VERT. SCALE: 1" = 2'

PROJECT NO. R-1334
SHEET 1 OF 1
FILE NO. 3360