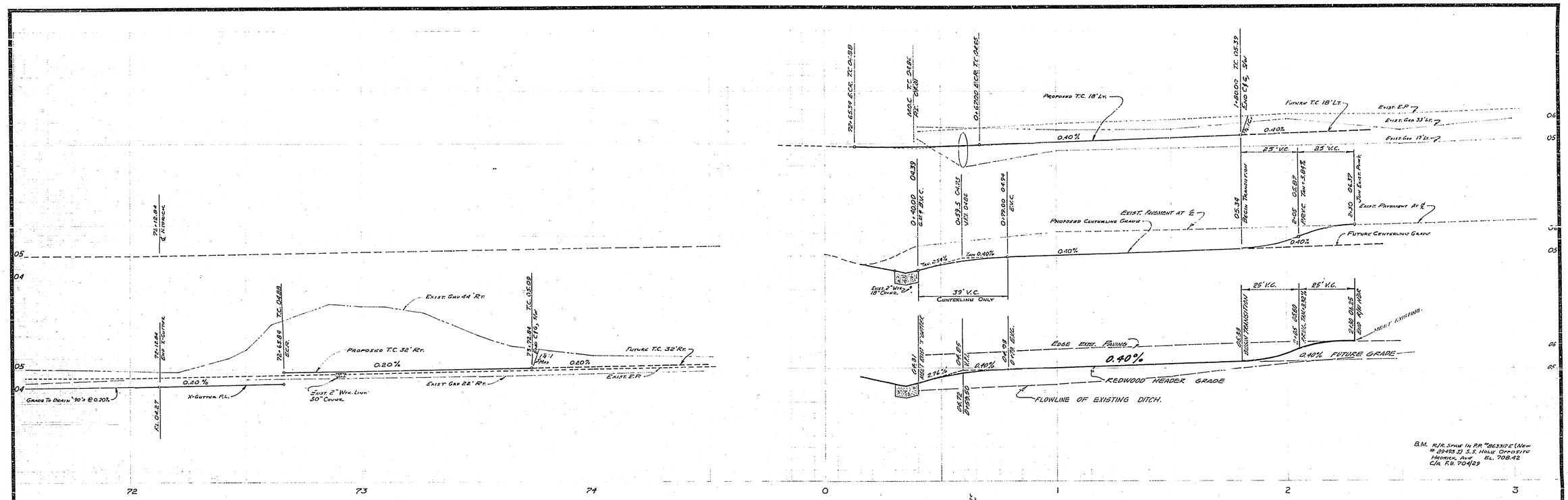

GENERAL NOTES

1. All Construction Shall Be In Accordance With The City Of Riverside, Dept. Of Public Works Specification No. 461 And Standard Dwgs.
2. It Shall Be The Responsibility Of The Contractor To Clear The Right-Of-Way In Accordance With The Provisions Of This Law As It Affects Each Utility, Including Irrigation Lines And Appurtenances And At No Cost To The City.
3. Trim Edge Of Existing Pavement Where New Pavement Joins Existing Pavement To A Clean Straight Line. Construct Match-Up Pavement As Shown, And Overlay As Directed In The Field To Provide A Smooth Crown Section. Engineers Estimates Overlay To Be Approximately 22 Tons.
4. For Relocation Of City Electric Facility Contact Mr. Hare At 787-7442. Allow 2 Weeks To Process A Work Order And Relocation Work Begins.
5. Prime Coat, Seal Coat, And Paint Binder Are Required.
6. Contractor To Contact The City Engineer To Negotiate For The City's Portion Of This Construction, Allow 2 Weeks To Process A Work Order.
7. Contact Southwest Water Co At (714) 689-4224 24 Hrs. Prior To Const. For Exact Water Line Location.

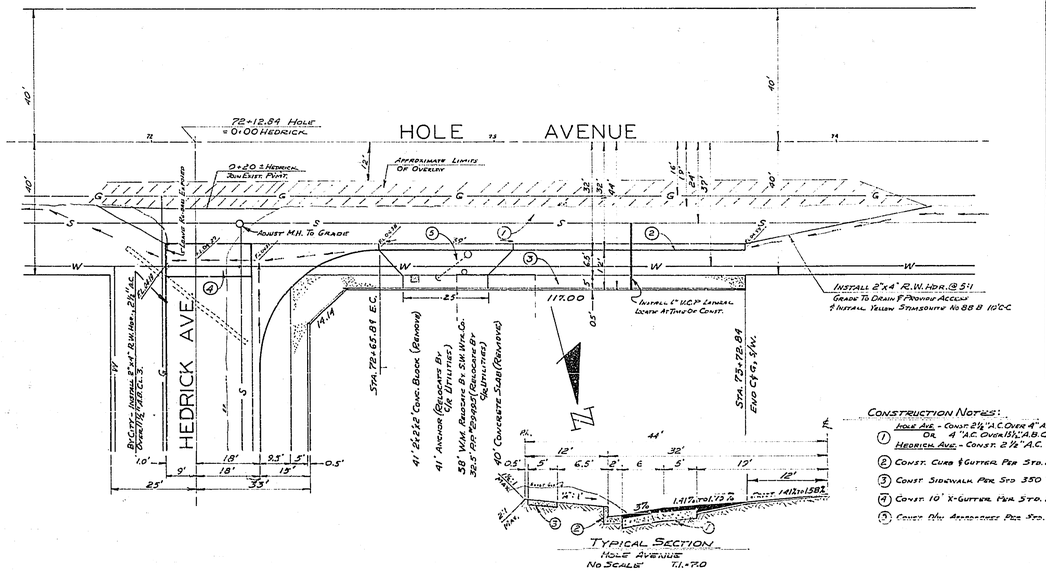

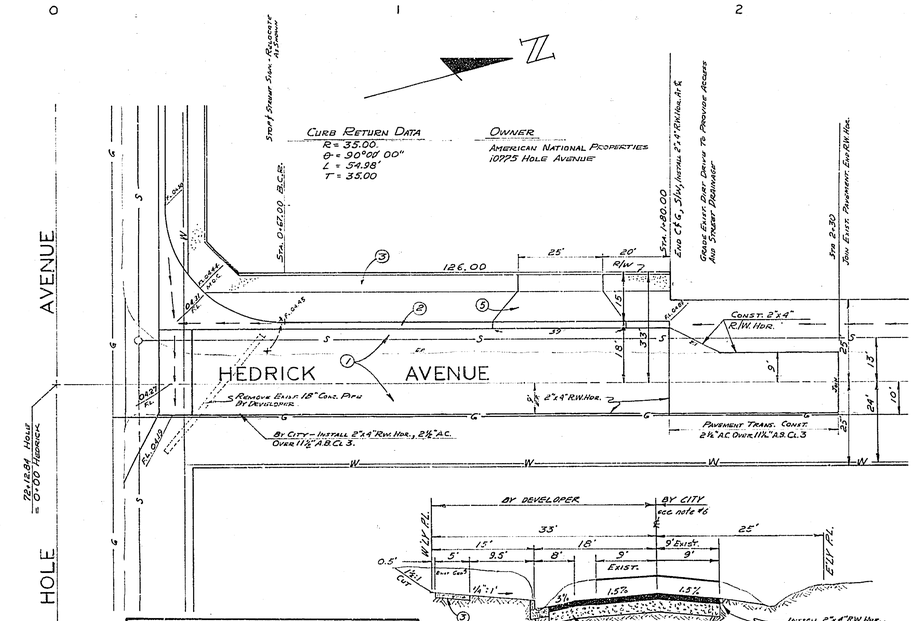

S.R. # 719 R = 14

Construction Notes:

1. Hole Ave - Const. 2½" A.C. Over 4" AB Cl. 2 Over 13½" A.B. Cl. 3 Or 4" A.C. Over 13½" A.B. Cl. 3
   Hedrick Ave. - Const. 2½" A.C. Over 11½" A.B. Cl. 3
2. Const. Curb & Gutter Per Std. 200 6" C.F.
3. Const. Sidewalk Per Std. 350
4. Const. 10' X-Gutter Per Std. 280
5. Const. New Approaches Per Std. 302 As Shown

J.F. DAVIDSON ASSOCIATES			
APPROVED BY R.C.E. 13699	DATE		
W.O. 2134 FOR Amer. Nat. Prop.	F.B. 994		
MARK	REVISIONS	APPR.	DATE
DESIGNED BY	DRAWN BY	CHECKED BY	

CITY OF RIVERSIDE, CALIFORNIA DEPARTMENT OF PUBLIC WORKS			
APPROVED BY	BY	DATE	APPROVED BY:
OFFICE ENGINEER		5/17	
PARK DEPARTMENT			DIRECTOR OF PUBLIC WORKS
TRAFFIC DIVISION		5/16	
ASSISTANT CITY ENG.		5/17	DATE 3-12-69

STREET PLAN & PROFILE
HOLE AVE.
North Side - Hedrick Ave. To 120' Westerly
HEDRICK AVE
West Side - Hole Ave To 250' Northerly
Building Permit 10775 Hole Ave.

HORIZ. SCALE: 1" = 20' VERT. SCALE: 1" = 2'

PROJECT NO. W.O. 2134

R-1339

SHEET 1 OF 1

FILE NO. 3359