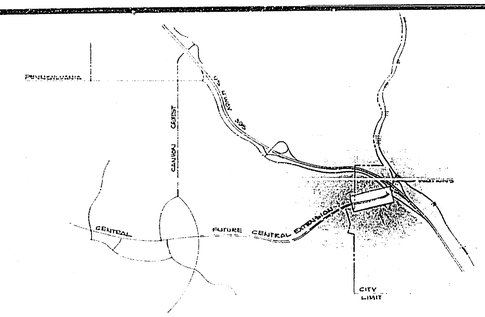


PROJECT LOCATION MAP
NO SCALE

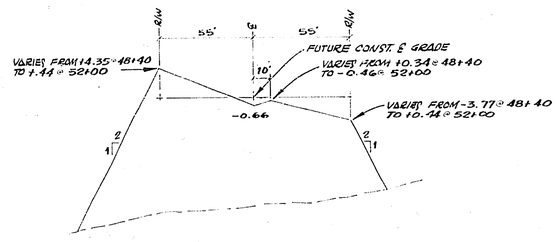


STA. 48+40 TO STA. 52+00

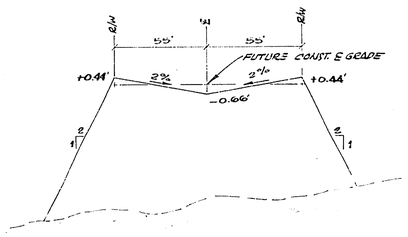


STA. 52+00 TO STA. 58+00

TYPICAL SECTIONS

SCALES: HOR. 1" = 40'
NO VERT SCALE

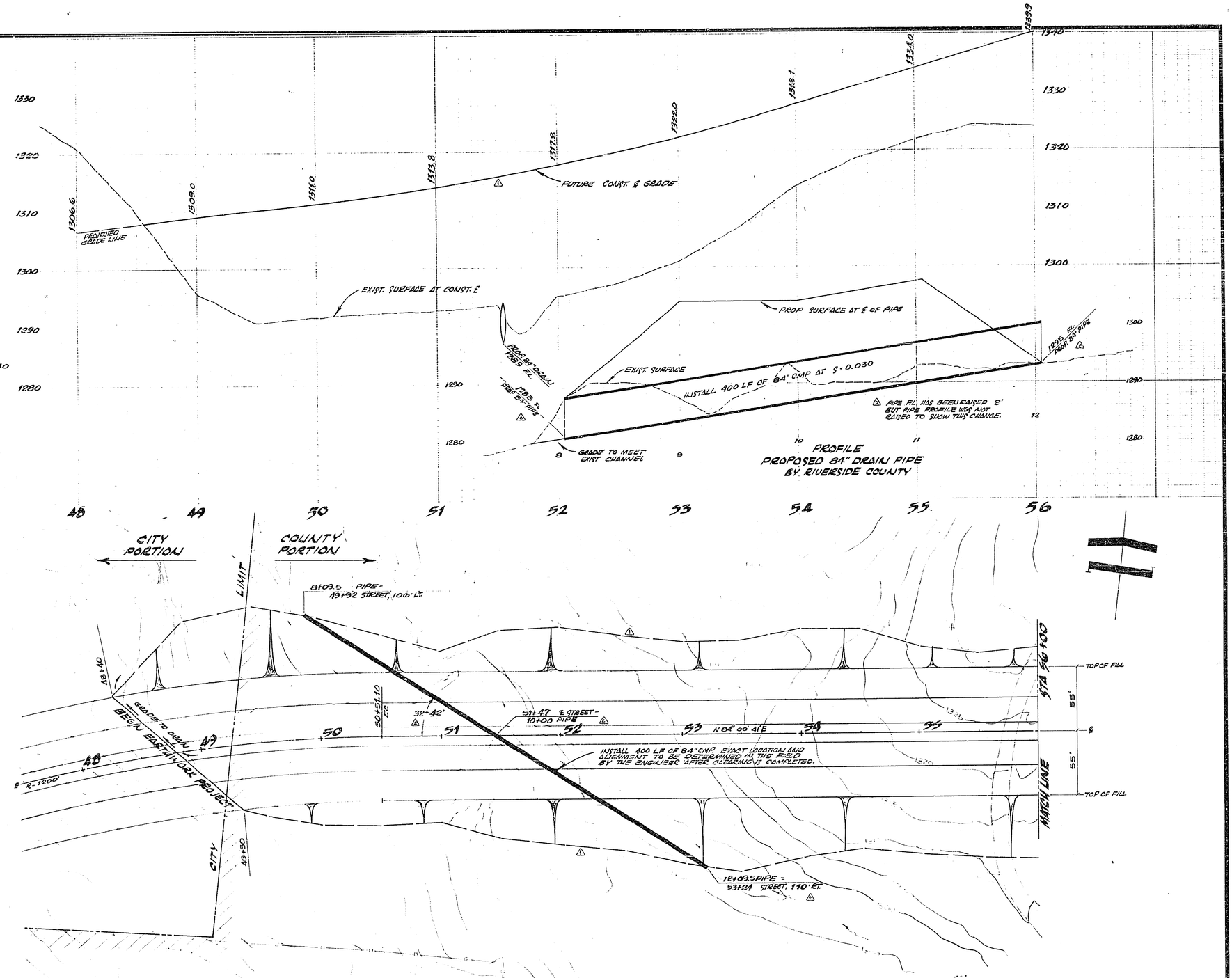


## GENERAL NOTES:

1. THIS PLAN IS FOR EARTHWORK AND DRAINPIPE CONSTRUCTION ONLY. SEE PLAN R-1442 FOR STREET WORK.
2. COUNTY TO FURNISH PIPE AND ARRANGE WITH CONTRACTOR FOR TREE REMOVAL AND PIPE INSTALLATION.
3. THE CONTRACTOR SHALL PROTECT EXISTING UTILITY LINES AND SHALL BE RESPONSIBLE TO REPAIR OR REPLACE ANY SUCH LINES DAMAGED BY HIS WORK.
4. CONSTRUCTION SHALL BE PER THESE PLANS AND THE "STANDARD SPECIFICATIONS FOR PUBLIC WORKS CONSTRUCTION", 1970 EDITION.
5. GRADE SHEETS FOR PROPOSED PIPE FLOW LINE, TOPS AND TOES OF THE FILL WILL BE ISSUED BY THE ENGINEER AT THE TIME OF CONSTRUCTION

| MARK | REVISIONS | APPR | DATE |
|---|---|---|---|
| 1 | ℄ GRADE CHANGED, PIPE LOCATION CHANGED BY [illegible] | | |
| 2 | PIPE FL. RAISED 2' PER COUNTY REQUEST BY [illegible] | | |

DESIGNED BY [illegible] DRAWN BY [illegible] CHECKED BY [illegible]

COUNTY OF RIVERSIDE
APPROVED BY G. C. Keith 12-15-71
COUNTY ROAD COMMISSIONER DATE

CITY OF RIVERSIDE, CALIFORNIA
DEPARTMENT OF PUBLIC WORKS

| APPROVED BY | BY | DATE |
|---|---|---|
| PRINCIPAL ENGINEER | [illegible] | [illegible] |
| PARK DEPARTMENT | | |
| TRAFFIC DIVISION | | |
| CHIEF P. W. ENGR. | [illegible] | 11-29 |

APPROVED BY
DIRECTOR OF PUBLIC WORKS
DATE

# Earthwork for Central Avenue Extension

Canyon Crest to U.S. 395

HORIZ. SCALE: 1" = 40' VERT. SCALE: 1" = 8'

PROJECT NO.
R-1442E
SHEET one OF two
FILE NO.

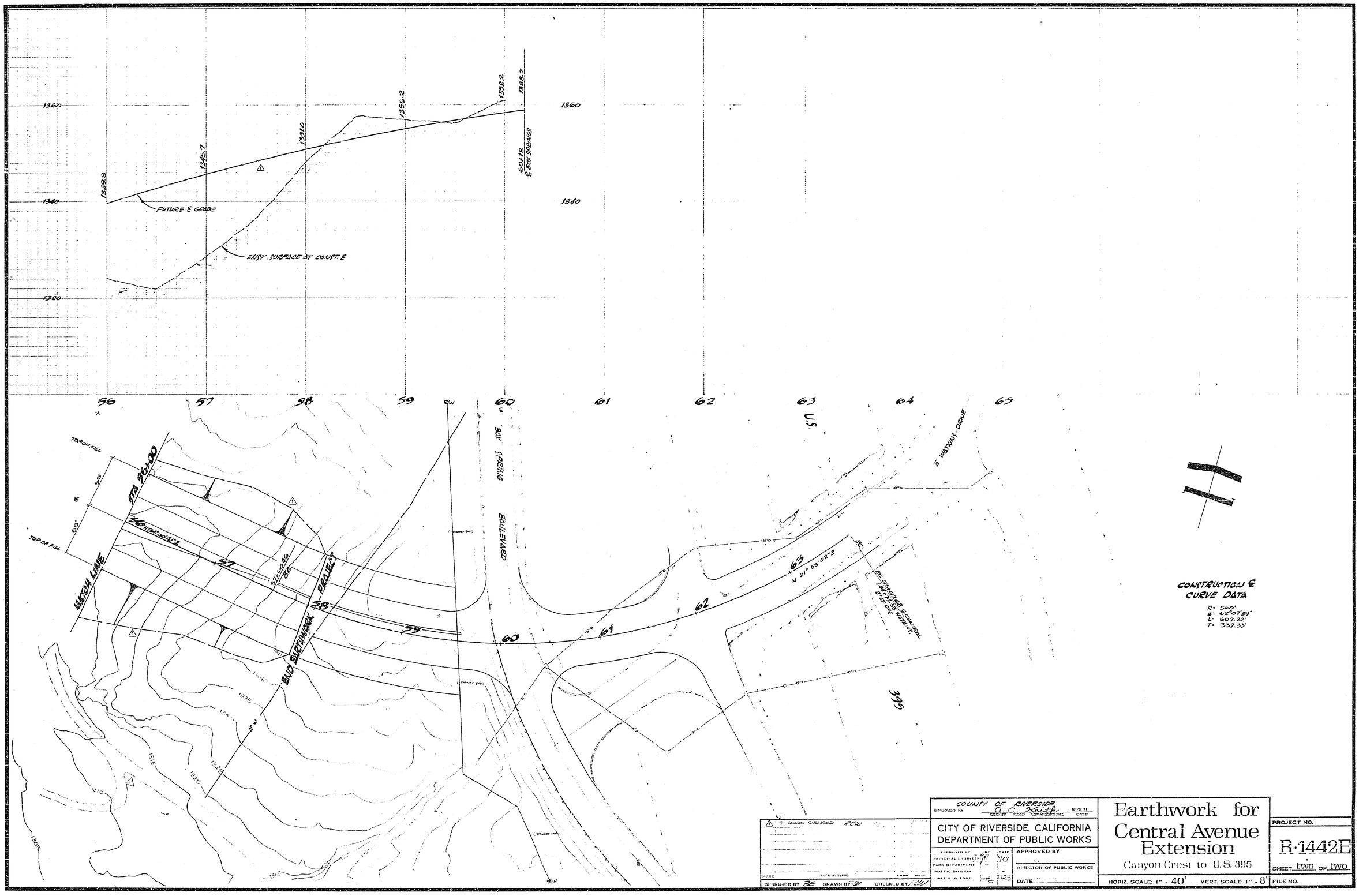


| | | | |
|---|---|---|---|
| ⚠ ℄ GRADE CHANGED PCW | COUNTY OF RIVERSIDE<br>APPROVED BY A. C. Keith 12-15-71<br>COUNTY ROAD COMMISSIONER DATE | Earthwork for Central Avenue Extension<br>Canyon Crest to U.S. 395 | PROJECT NO. R-1442E |
| MARK REVISIONS APPR DATE | CITY OF RIVERSIDE, CALIFORNIA<br>DEPARTMENT OF PUBLIC WORKS | | SHEET two OF two |
| DESIGNED BY BE DRAWN BY [illegible] CHECKED BY [illegible] | APPROVED BY / PRINCIPAL ENGINEER / PARK DEPARTMENT / TRAFFIC DIVISION / CHIEF P. W. ENGR. / DATE<br>APPROVED BY<br>DIRECTOR OF PUBLIC WORKS<br>DATE | HORIZ. SCALE: 1" = 40' VERT. SCALE: 1" = 8' | FILE NO. |