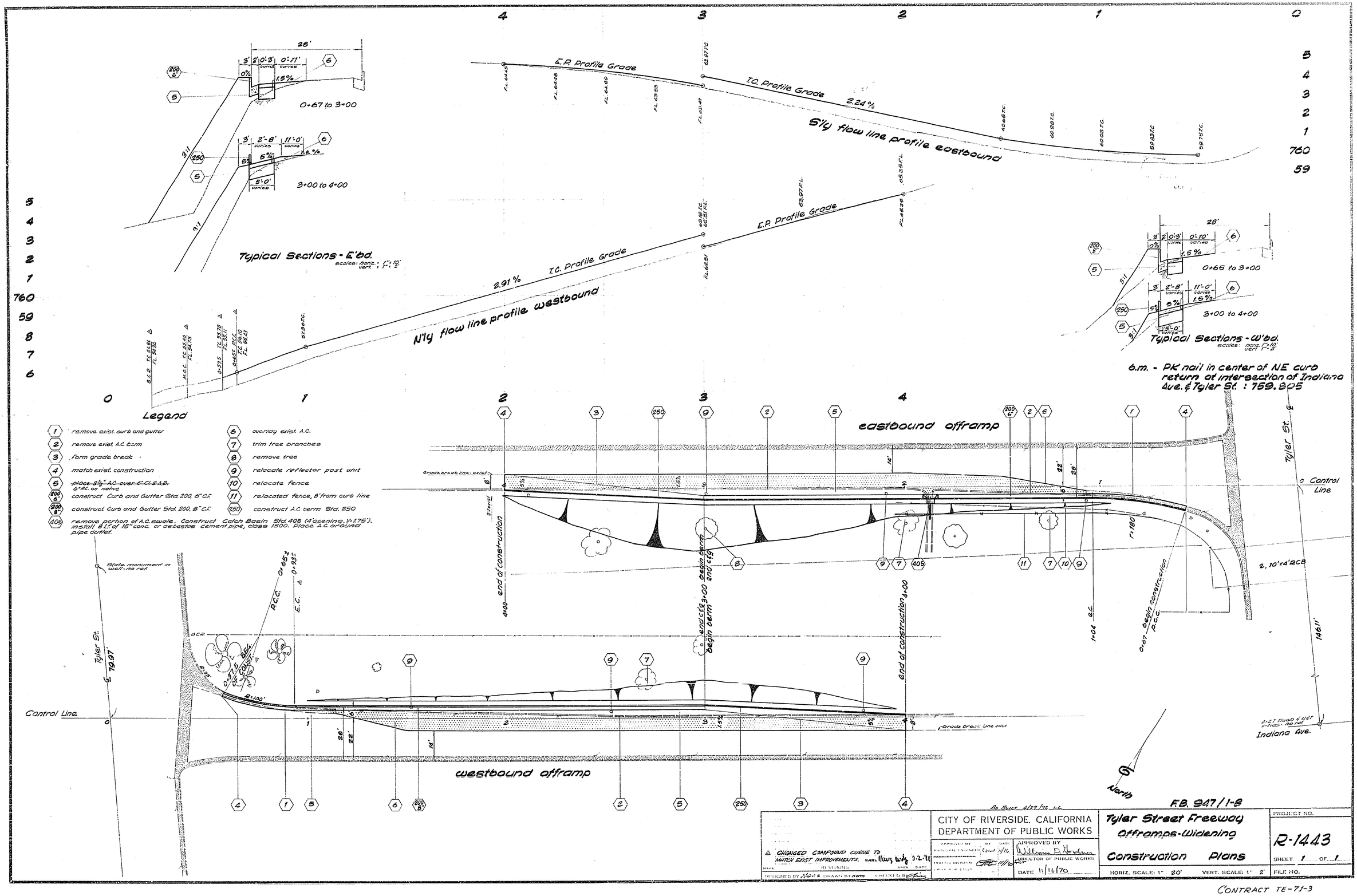

F.B. 947/1-8

As Built 4/27/72 L.C.

△ CHANGED COMPOUND CURVE TO MATCH EXIST IMPROVEMENTS. KAR Hung Wdg 9-2-71	CITY OF RIVERSIDE, CALIFORNIA DEPARTMENT OF PUBLIC WORKS	Tyler Street Freeway Offramps-Widening Construction Plans	PROJECT NO. R-1443
MARK REVISIONS APPR. DATE	APPROVED BY / PRINCIPAL ENGINEER / TRAFFIC DIVISION / CHIEF R.W. ENGR.	APPROVED BY William D. Hardner DIRECTOR OF PUBLIC WORKS DATE 11/16/70	SHEET 1 OF 1
DESIGNED BY Hans DRAWN BY nom CHECKED BY		HORIZ. SCALE: 1" 20' VERT. SCALE: 1" 2'	FILE NO.

CONTRACT TE-71-3