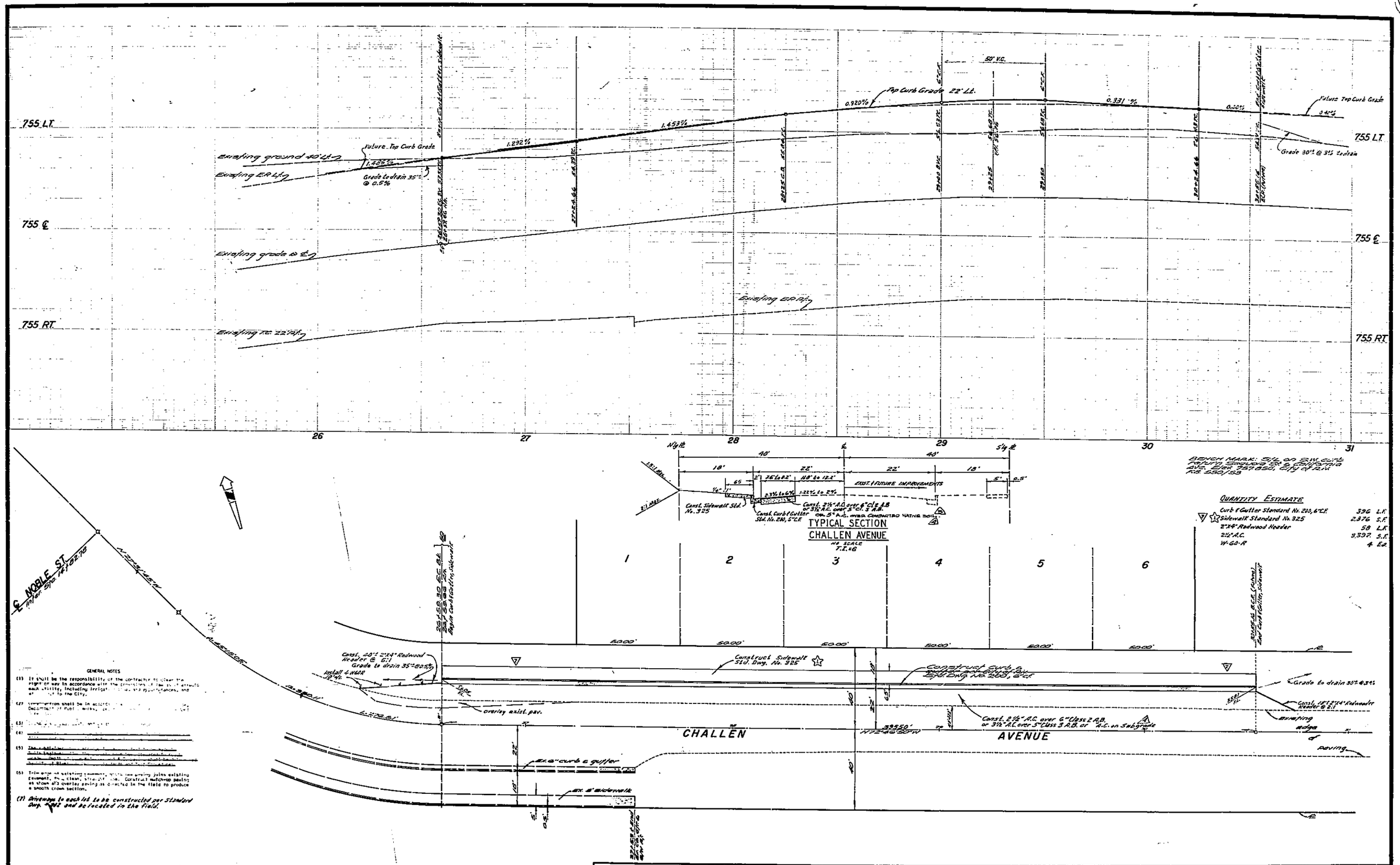

GENERAL NOTES

(1) It shall be the responsibility of the contractor to clear the right of way in accordance with the dimensions shown on the plans of all utilities, including irrigation [illegible] and appurtenances, and [illegible] to the City.

(2) Construction shall be in accordance [illegible] Department of Public Works [illegible]

(3) [illegible]

(4) [illegible]

(5) [illegible]

(6) Trim edge of existing pavement, which has grading joins existing pavement, to a clean, straight line. Construct matchup paving as shown as overlay paving as directed in the field to produce a smooth crown section.

(7) Driveways to each lot to be constructed per Standard Dwg. [illegible] and be located in the field.

NOTICE TO CONTRACTOR

[illegible]

ALBERT A. WEBB ASSOCIATES CIVIL ENGINEERS RIVERSIDE, CALIFORNIA APPROVED BY R.A. Kinnerett DATE 7-22-70 R.E. No. 16256 W.O. 70-116 FOR: WOODHAVEN DEV. F.B. 628	MARK / REVISIONS / APPR. / DATE Added "G.C. Hse. Etc." 6.1.70 [illegible] 7-13-70 Added "B.B.F. of Insp." & [illegible] 7-21-70 Revised Sidewalk from 4' to Curb Face [illegible] 9-1-70 DESIGNED BY L.A.W. DRAWN BY R.M. CHECKED BY [illegible]	CITY OF RIVERSIDE, CALIFORNIA PUBLIC WORKS DEPARTMENT APPROVED BY / BY / DATE PRINCIPAL ENGINEER PARK DEPARTMENT TRAFFIC DIVISION CHIEF PUB. WKS. ENGR. APPROVED BY [illegible] DIRECTOR OF PUBLIC WORKS DATE 5-7-70	STREET PLAN AND PROFILE CHALLEN AVENUE N'LY SIDE-BET. NOBLE ST. & VAN BUREN BLVD. TRACT Nº 4096 SCALE: HORIZ. 1" = 20' VERT. 1" = 2'	ACCOUNT No. DRAWING NUMBER R-1448 SHEET 1 OF 1 70-116-A