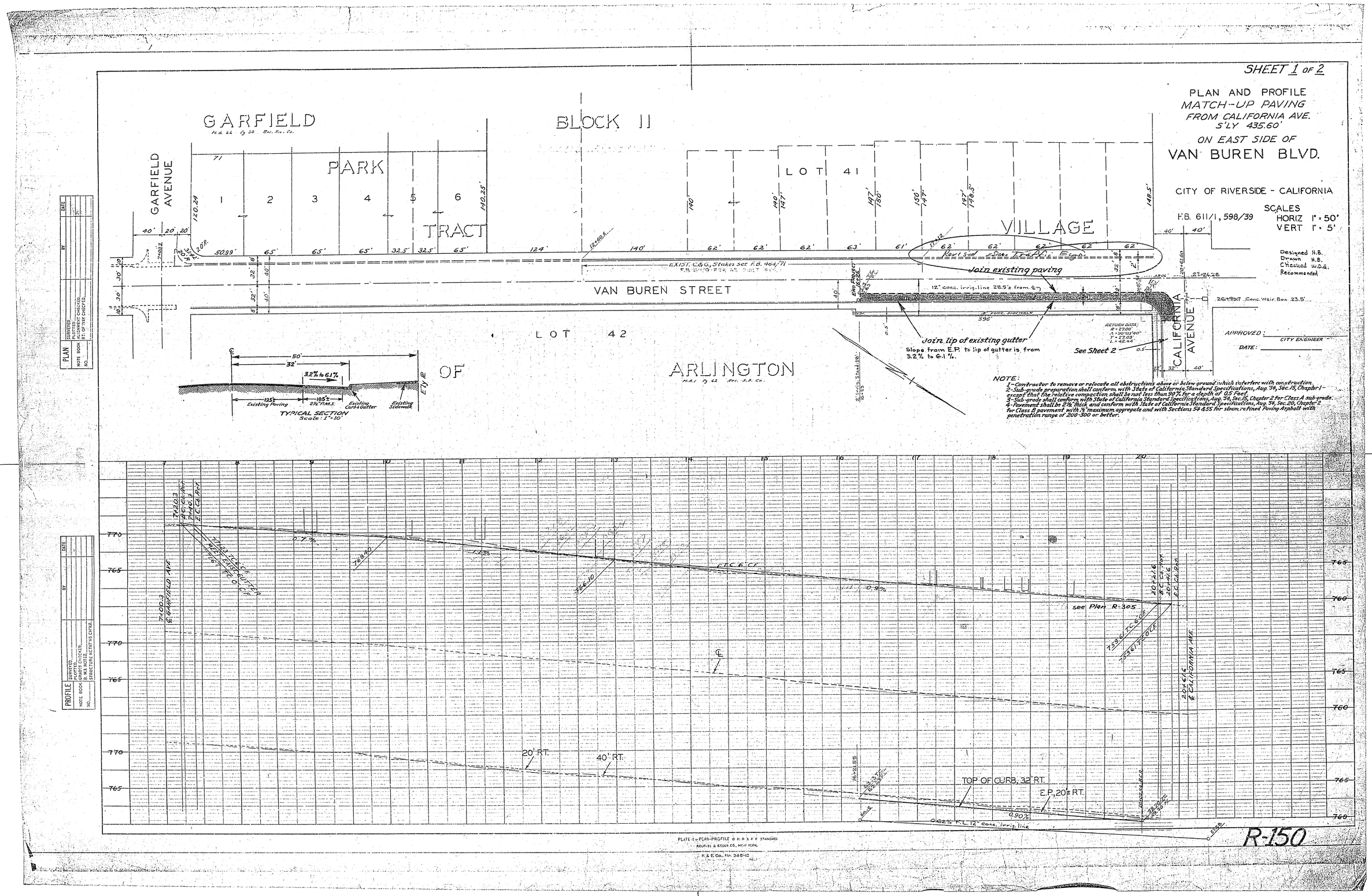
SHEET 1 OF 2
PLAN AND PROFILE
MATCH-UP PAVING
FROM CALIFORNIA AVE.
S'LY 435.60'
ON EAST SIDE OF
VAN BUREN BLVD.
CITY OF RIVERSIDE - CALIFORNIA
F.B. 611/1, 598/39
SCALES
HORIZ 1" = 50'
VERT 1" = 5'
Designed H.B.
Drawn H.B.
Checked W.D.G.
Recommended
APPROVED:
CITY ENGINEER
DATE:
GARFIELD
BLOCK 11
PARK
TRACT
GARFIELD AVENUE
LOT 41
VILLAGE
VAN BUREN STREET
LOT 42
OF
ARLINGTON
CALIFORNIA AVENUE
Join existing paving
Join lip of existing gutter
Slope from E.P. to lip of gutter is from 3.2% to 6.1%.
See Sheet 2
TYPICAL SECTION
Scale: 1" = 10'
NOTE:
1-Contractor to remove or relocate all obstructions above or below ground which interfere with construction.
2-Sub-grade preparation shall conform with State of California Standard Specifications, Aug. '54, Sec. 15, Chapter 1 - except that the relative compaction shall be not less than 90% for a depth of 0.5 Feet.
3-Sub-grade shall conform with State of California Standard Specifications, Aug. '54, Sec. 15, Chapter 2 for Class A sub-grade.
4-Pavement shall be 2½" thick and conform with State of California Standard Specifications, Aug. '54, Sec. 20, Chapter 2 for Class B pavement with ¼" maximum aggregate and with Sections 54 & 55 for steam refined Paving Asphalt with penetration range of 200-300 or better.
see Plan R-305
20' RT.
40' RT.
TOP OF CURB, 32' RT.
E.P., 20± RT.
R-150

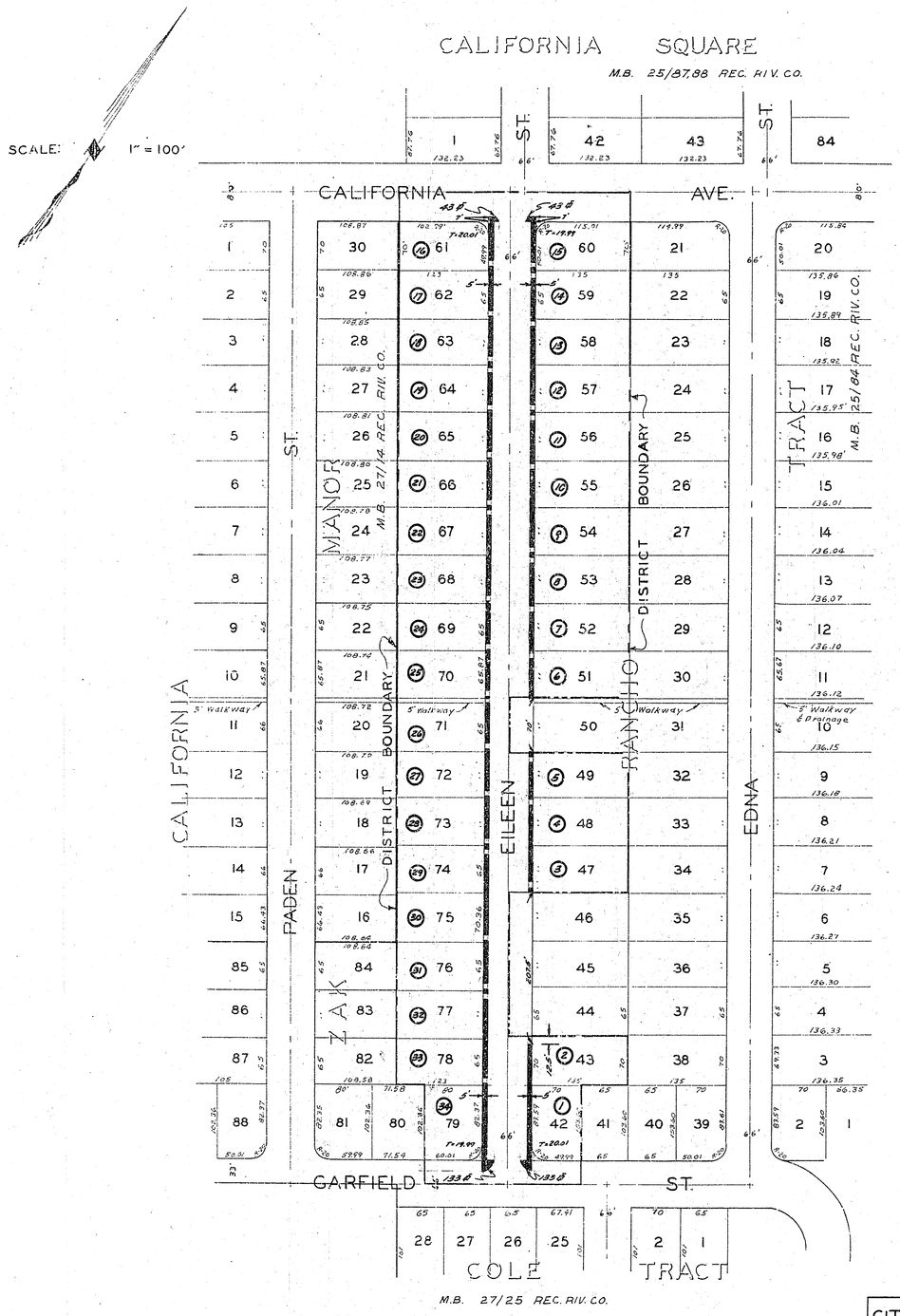

Note:
All existing sidewalk is 8' in length except where otherwise indicated.

DIAGRAM
OF THE PROPERTY AFFECTED OR BENEFITED
BY THE WORK IN THE
EILEEN STREET SIDEWALK IMPROVEMENT DISTRICT

CITY OF RIVERSIDE CALIFORNIA
DEPARTMENT OF PUBLIC WORKS

EILEEN STREET
SIDEWALK IMPROVEMENT
DISTRICT

APPROVED BY
DIRECTOR OF PUBLIC WORKS
DATE Sept 20, 1957

R-151-B
SHEET 1 OF 1