PROPERTY OF
CITY OF RIVERSIDE
DEPT. OF PUBLIC WORKS
ENGINEERING DIVISION

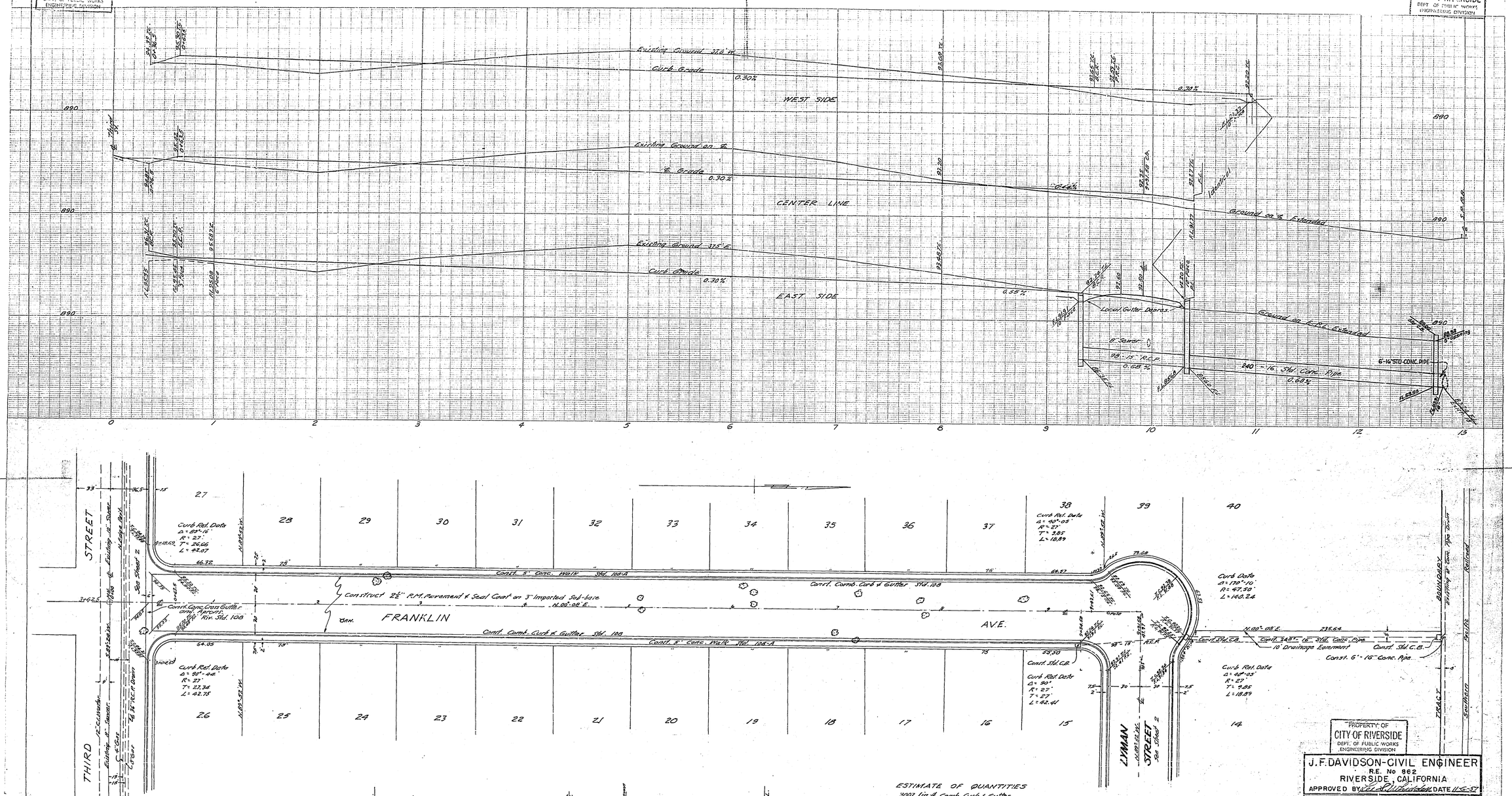

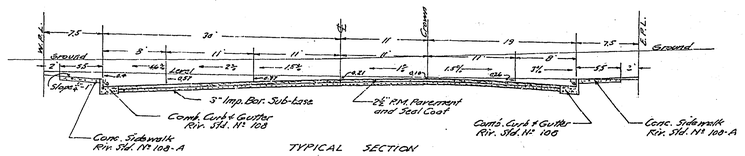

TYPICAL SECTION
Scales: Hor. 1" = 8'
Vert. 1" = 4'

ESTIMATE OF QUANTITIES

3001 lin. ft.	Comb. Curb & Gutter
1034 sq. ft.	Cross Gutter & Aprons
13850 " "	Concrete Sidewalk
73312 " "	2½" R.M. Pavement
117 lin. ft.	15" R.C. Pipe Drain
230 " "	16" Std. Conc. Pipe Drain
3	Std. Catch Basins
2	Rebuild C.B. Tops

NOTE. Trees to be removed by subdivider.

B.M. Spike and Lead in S.W. Curb Return at North Ave. & Third St. Elev. = 890.15

J. F. DAVIDSON - CIVIL ENGINEER
R.E. No 962
RIVERSIDE, CALIFORNIA
APPROVED BY J. F. Davidson DATE 11-6-57

CITY OF RIVERSIDE, CALIFORNIA
DEPARTMENT OF PUBLIC WORKS

STREET PLAN & PROFILE
FRANKLIN STREET
NON-RESIDENTIAL M-2 GENERAL
MANUFACTURING SUB. Nº M-12 UNIT 2
HORIZ. SCALE 1" = 40' VERT. SCALE 1" = 4'

APPROVED BY
Director of Public Works
DATE 12-3-57

NO. R-144
SHEET 1 OF 4

F.B. 549-68
J.L.B.

PROPERTY OF
CITY OF RIVERSIDE
DEPT. OF PUBLIC WORKS
ENGINEERING DIVISION

PROPERTY OF
CITY OF RIVERSIDE
DEPT. OF PUBLIC WORKS
ENGINEERING DIVISION

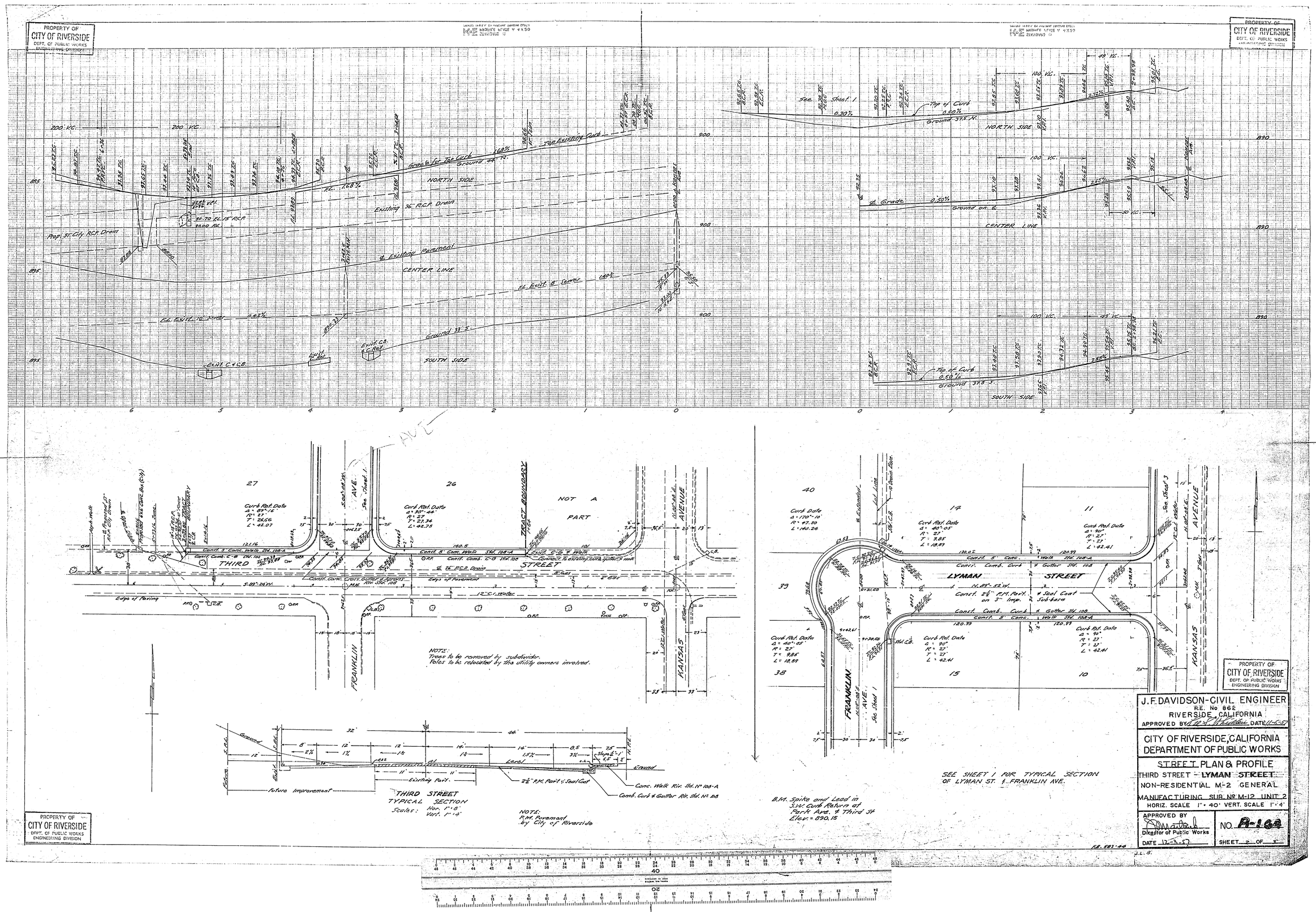

PROPERTY OF
CITY OF RIVERSIDE
DEPT. OF PUBLIC WORKS
ENGINEERING DIVISION

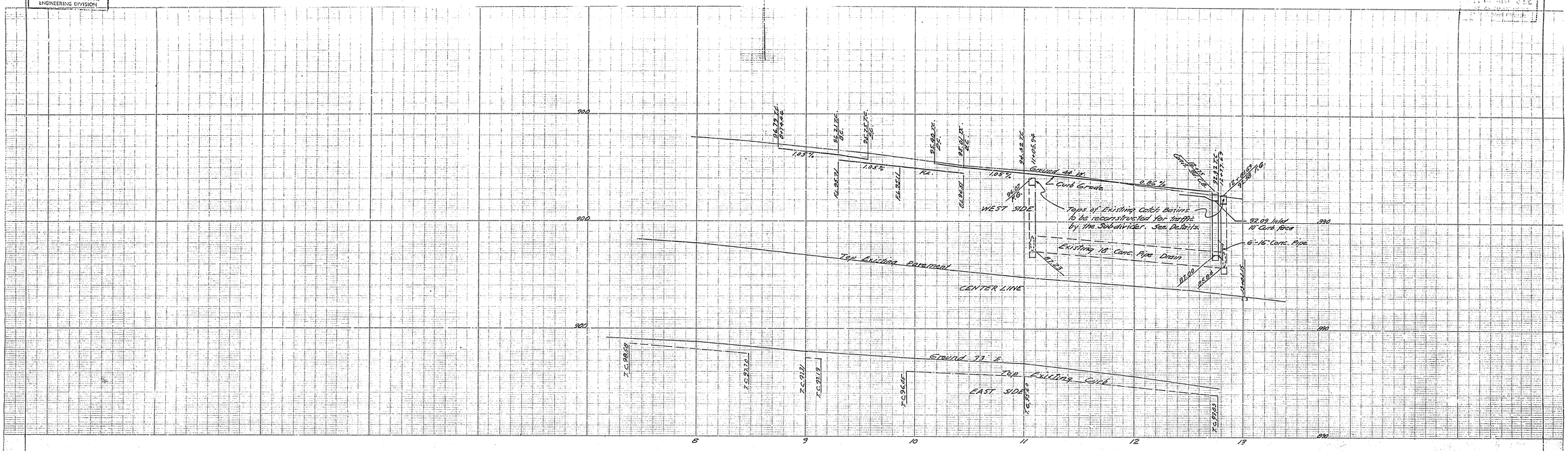

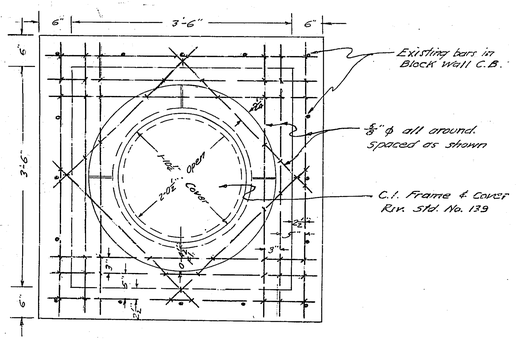

PLAN VIEW
FOR REINFORCED TOP FOR EXISTING CATCH BASINS
SCALE 1" = 1'-0"

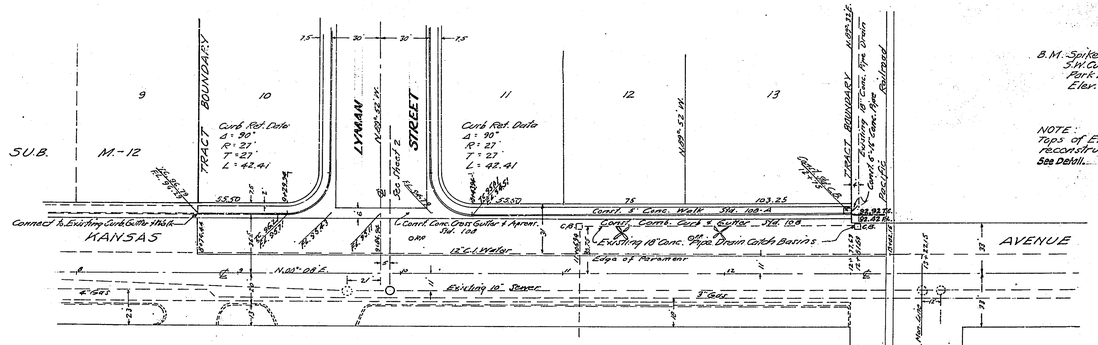

B.M. Spike and Lead in S.W. Curb Return at Park Ave. & Third St. Elev. = 890.15

NOTE:
Tops of Existing Catch Basins to be reconstructed for traffic by Subdivider. See Details.

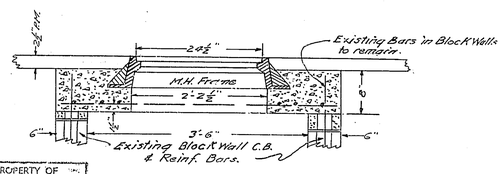

SECTIONAL VIEW

NOTE:
Trees to be removed by subdivider.
Poles to be relocated by the utility owners involved.

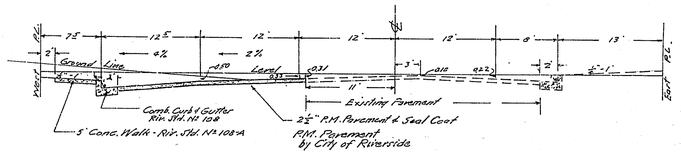

TYPICAL SECTION — KANSAS AVE.
Scales: Hor. 1" = 8'
Vert. 1" = 4'

PROPERTY OF
CITY OF RIVERSIDE
DEPT. OF PUBLIC WORKS
ENGINEERING DIVISION

J.F. DAVIDSON - CIVIL ENGINEER
R.E. No 962
RIVERSIDE, CALIFORNIA
APPROVED BY J. F. Davidson DATE 11-6-57

CITY OF RIVERSIDE, CALIFORNIA
DEPARTMENT OF PUBLIC WORKS

STREET PLAN & PROFILE
KANSAS AVENUE
NON-RESIDENTIAL M-2 GENERAL
MANUFACTURING SUB. No M-12 UNIT 2
HORIZ. SCALE 1" = 40' VERT. SCALE 1" = 4'

APPROVED BY
Director of Public Works
DATE 12-3-57

NO. P-164
SHEET 3 OF 3

F.B. 599-44
J.L.S.