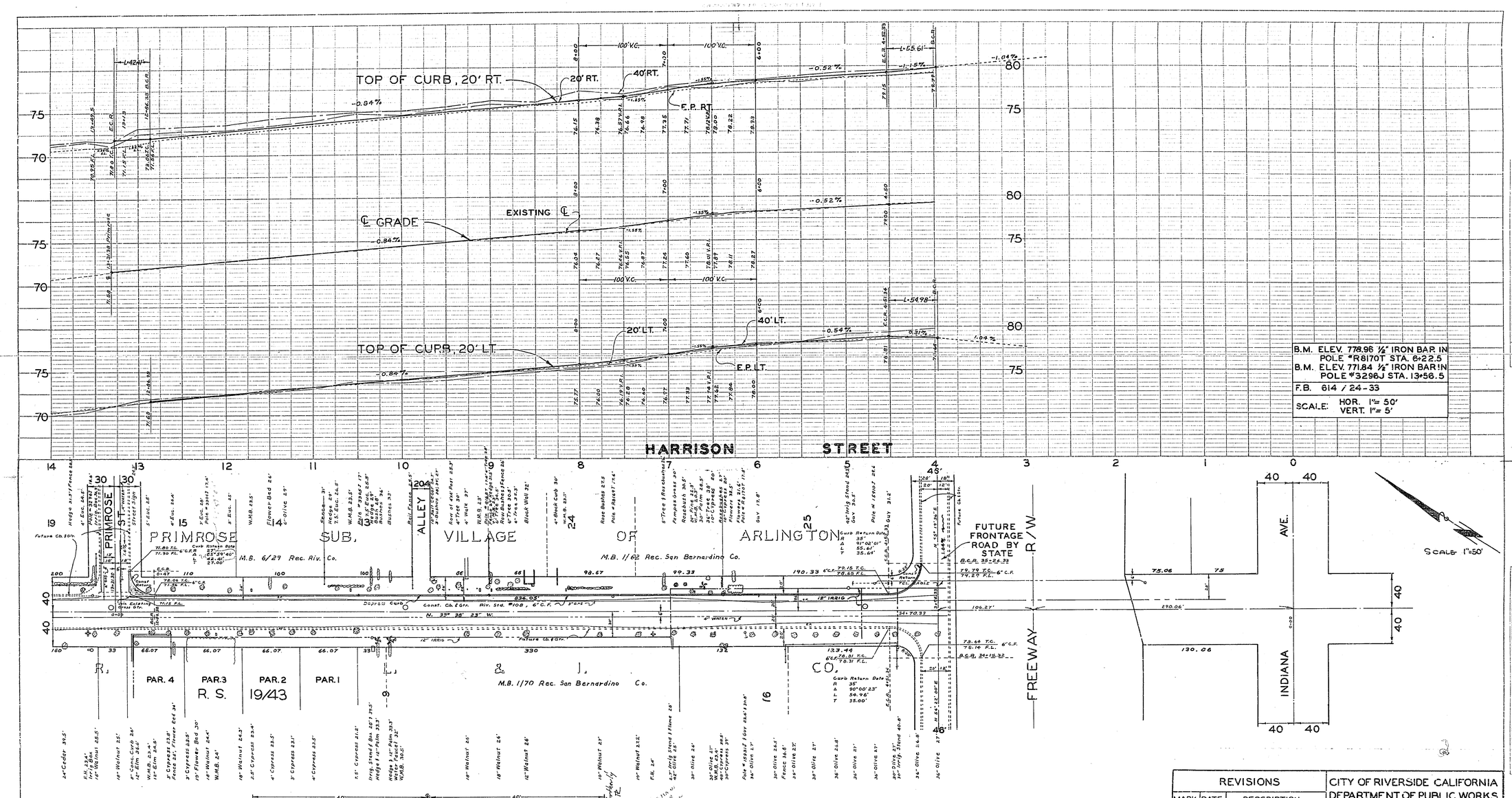

B.M. ELEV. 778.96 ½" IRON BAR IN POLE #R8170T STA. 6+22.5
B.M. ELEV. 771.84 ½" IRON BAR IN POLE #3296J STA. 13+56.5
F.B. 614 / 24-33
SCALE: HOR. 1"= 50' VERT. 1"= 5'

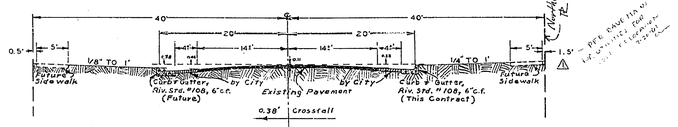

TYPICAL SECTION
SCALE: 1" = 10'

NOTE: UTILITIES TO BE RELOCATED BY UTILITY COMPANY CONCERNED.

TREES TO BE REMOVED BY CITY TO CLEAR CONSTRUCTION AREA PRIOR TO CURB & GUTTER CONSTRUCTION.

REVISIONS			CITY OF RIVERSIDE CALIFORNIA DEPARTMENT OF PUBLIC WORKS
MARK	DATE	DESCRIPTION	HARRISON STREET IMPROVEMENT DIST. CURB & GUTTER PRIMROSE TO FREEWAY ELY SIDE
△	7-21-61	Relocated Sidewalk	

DESIGNED BY W DQ
DRAWN BY Boyd
CHECKED BY J.L.B.
RECOMMENDED BY [signature] ASSISTANT CITY ENGINEER
APPROVED BY [signature] DIRECTOR OF PUBLIC WORKS
DATE Feb. 25, 1958
R-175
SHEET 1 OF 1