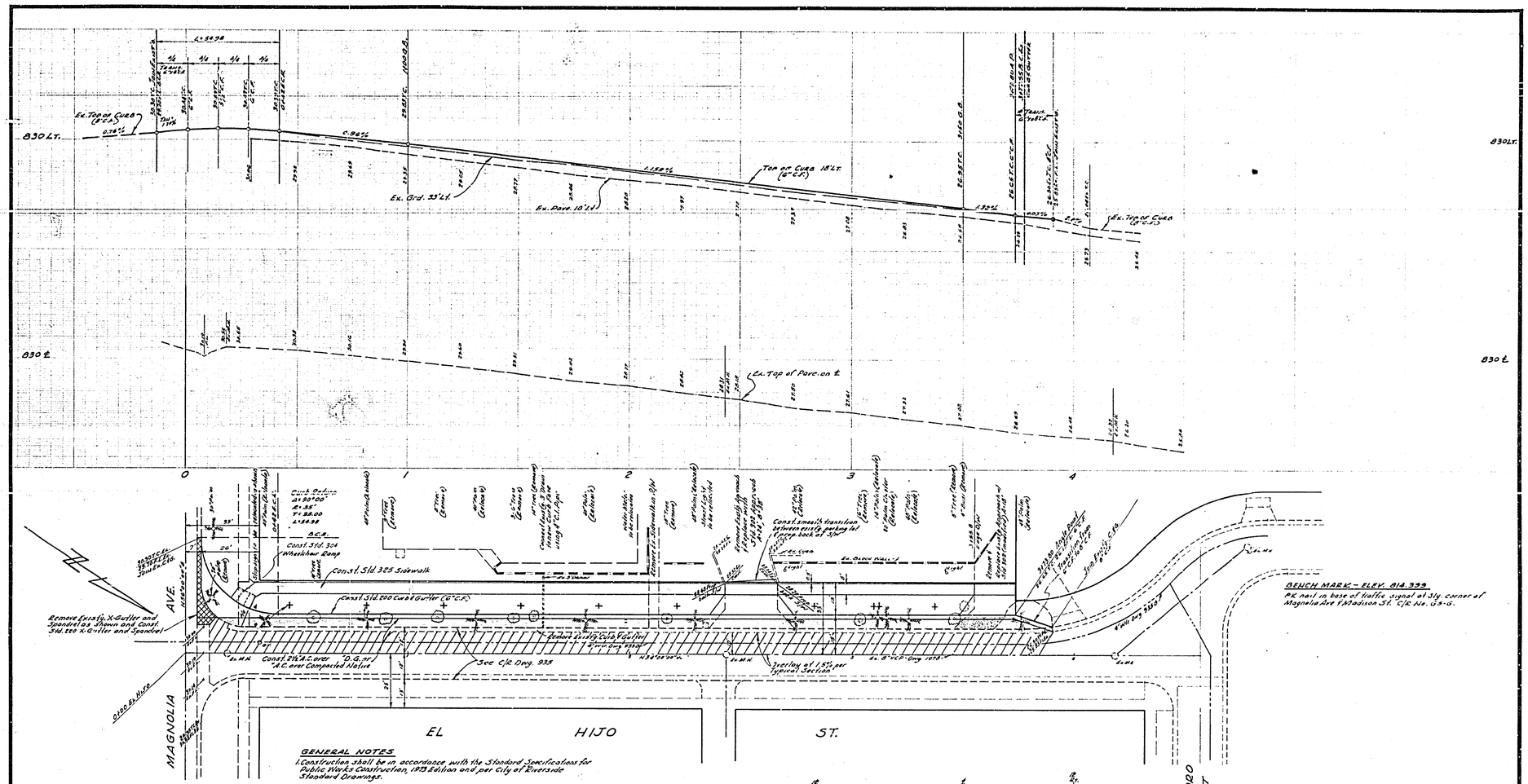

GENERAL NOTES

1. Construction shall be in accordance with the Standard Specifications for Public Works Construction, 1973 Edition and per City of Riverside Standard Drawings.
2. All flagged elevations shall be staked in the field by the Engineer.
3. The Developer shall arrange for a soil test to be made by a Soils Engineer after the street has been prepared to rough grade. Depth of base material and A.C. paving shall be determined by the City of Riverside design standards and test procedures.
4. Curb & Gutter to be staked on 3' offset and 25' intervals.
5. Trim edge of existing pavement where new pavement joins to a smooth straight line. Construct match up paving as shown on the plans and overlay paving as directed in the field to produce a smooth section. Engineer estimates overlay to be 20 tons.
6. It shall be the responsibility of the Contractor to clear the right of way in accordance with the provisions of law as it affects each utility including irrigation lines and appurtenances and at no cost to the City.

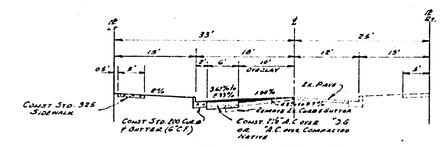

TYPICAL SECTION
NO SCALE
T.1.=5

TREE NOTE
REMOVE OR RELOCATE TREES AS NOTED. RELOCATED TREES TO BE MOVED TO LOCATION DENOTED BY THIS SYMBOL

ALBERT A. WEBB ASSOCIATES CIVIL ENGINEERS RIVERSIDE, CALIFORNIA APPROVED BY [signature] DATE 12/23/74 R.E. No. 9876 W.O. 74-309 FOR: RIVERSIDE DENTAL GROUP F.B. 1835	MARK / REVISIONS / APPR / DATE DESIGNED BY REC DRAWN BY REC CHECKED BY	CITY OF RIVERSIDE, CALIFORNIA PUBLIC WORKS DEPARTMENT APPROVED BY / BY / DATE PRINCIPAL ENGINEER / PARK DEPARTMENT / TRAFFIC DIVISION / CHIEF PUB. WKS. ENGR. APPROVED BY [signature] DIRECTOR OF PUBLIC WORKS DATE 2-11-75	STREET PLAN & PROFILE EL HIJO STREET BETWEEN MAGNOLIA AVENUE AND EL PADRO STREET ZONING CASE R-69-712 SCALE: HORIZ. 1"=20' VERT. 1"=2'

ACCOUNT No.
DRAWING NUMBER R-1803
SHEET ___ OF ___
74-309A