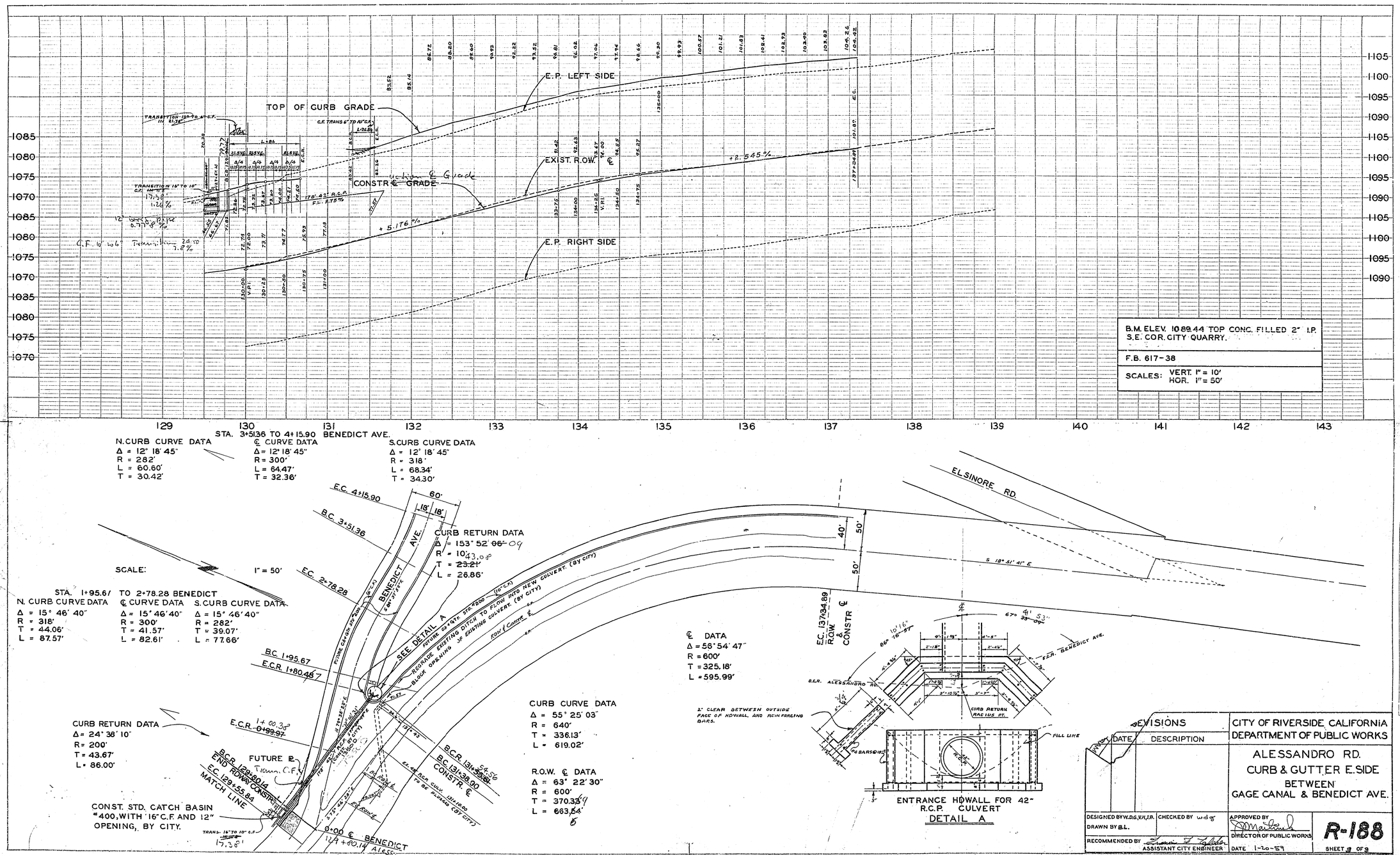

REVISIONS		
DATE	DESCRIPTION	

CITY OF RIVERSIDE, CALIFORNIA
DEPARTMENT OF PUBLIC WORKS

ALESSANDRO RD.
CURB & GUTTER E. SIDE
BETWEEN
GAGE CANAL & BENEDICT AVE.

DESIGNED BY W.D.G., V.H., J.R. | CHECKED BY wdg | APPROVED BY
DRAWN BY B.L. | DIRECTOR OF PUBLIC WORKS
RECOMMENDED BY ASSISTANT CITY ENGINEER | DATE 1-20-59

R-188

SHEET 3 OF 3