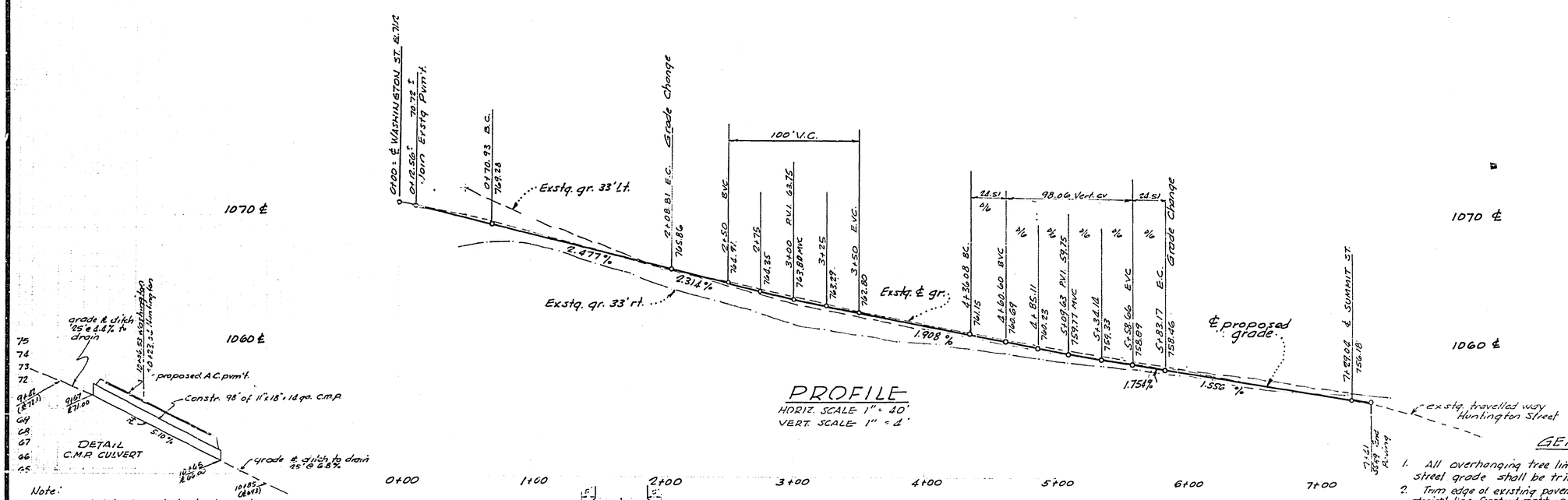

GENERAL NOTES

1. All overhanging tree limbs that are less than 15' above the street grade shall be trimmed back.
2. Trim edge of existing pavement where new pavement joins to a smooth, straight line. Construct match-up paving as shown on plan and overlay paving as directed in the field to produce a smooth section
3. Construction shall be in accordance with the Standard Specifications for Public Works Construction 1976 Edition and per City of Riverside Standard Drawings
4. The Subdivider shall arrange for a soils test to be made by a Soils Engineer after the Street has been prepared to rough grade. Depth of base material and A.C. paving shall be determined by the City of Riverside design standards and test procedures.
5. It shall be the responsibility of the Contractor to clear the right-of-way in accordance with the provisions of Law as it affects each utility including irrigation lines and appurtenances, and at no cost to the City.
6. Staking will be bluetops on ℄ and E.P. set at top of subgrade, at 25' intervals.
7. All traffic signs shall be installed prior to opening the streets to traffic. All flagged elevations shall be staked in the field by the private Engineer

CONSTRUCTION NOTES

1. Construct 2½" A.C. paving over 5" D.G. or 4½" A.C. over compacted native soil.
2. Adjust to grade by City Utility Dept.
3. Remove item shown
4. Trim back overhanging tree limbs less than 15' above street grade.
5. Relocate to clear construction
6. Remove existing pavement where cross-hatched and regrade smooth transition to existing ground.
7. (55.88) denotes existing Elevation; 56.00 F.G. denotes finish grade
8. All existing A.C. paving to be removed on Huntington
9. Construct A.C. drive approach; width: 20'; Exact location to be determined at time of Construction.
10. Construct drainage swales across A.C. drive approaches to conform with grade of finish shoulder (out 6' from E.P.), Const. 5' A.C. flares also as shown
11. Where Gage irrig. line falls under proposed A.C. pvm't, replace with 6" dia. x cl. 150 A.C. pipe, 30" cover.

B.M. EG-C Top of yellow painted bolt at base of vent pipe set on south side of pump station slab on N.W. corner of Washington and Bradley. El. 1083.278.

ROBERT L. TAYLOR
CIVIL ENGINEER
RIVERSIDE, CALIFORNIA
9/7/76 DATE
Robert L. Taylor
RCE 10470

APPROVED BY
Stanley Taylor
CHIEF UTILITIES ENGINEER, WATER
11-11-76 DATE

MARK	REVISIONS	APPR.	DATE
1	Added paving section		6-6-77

DESIGNED BY RLT DRAWN BY RLT CHECKED BY

CITY OF RIVERSIDE, CALIFORNIA
DEPARTMENT OF PUBLIC WORKS

APPROVED BY	BY	DATE
PRINCIPAL ENGINEER		
PARK DEPARTMENT		
TRAFFIC DIVISION		
CHIEF P. W. ENGR.		

APPROVED BY
DIRECTOR OF PUBLIC WORKS
DATE 12-6-76

STREET PLAN AND PROFILE
HUNTINGTON STREET
WASHINGTON ST. TO SUMMIT ST.
P M 7620
HORIZ. SCALE: 1" = 40' VERT. SCALE: 1" = 4'

PROJECT NO. R-1923
SHEET 1 OF 1
FILE NO.