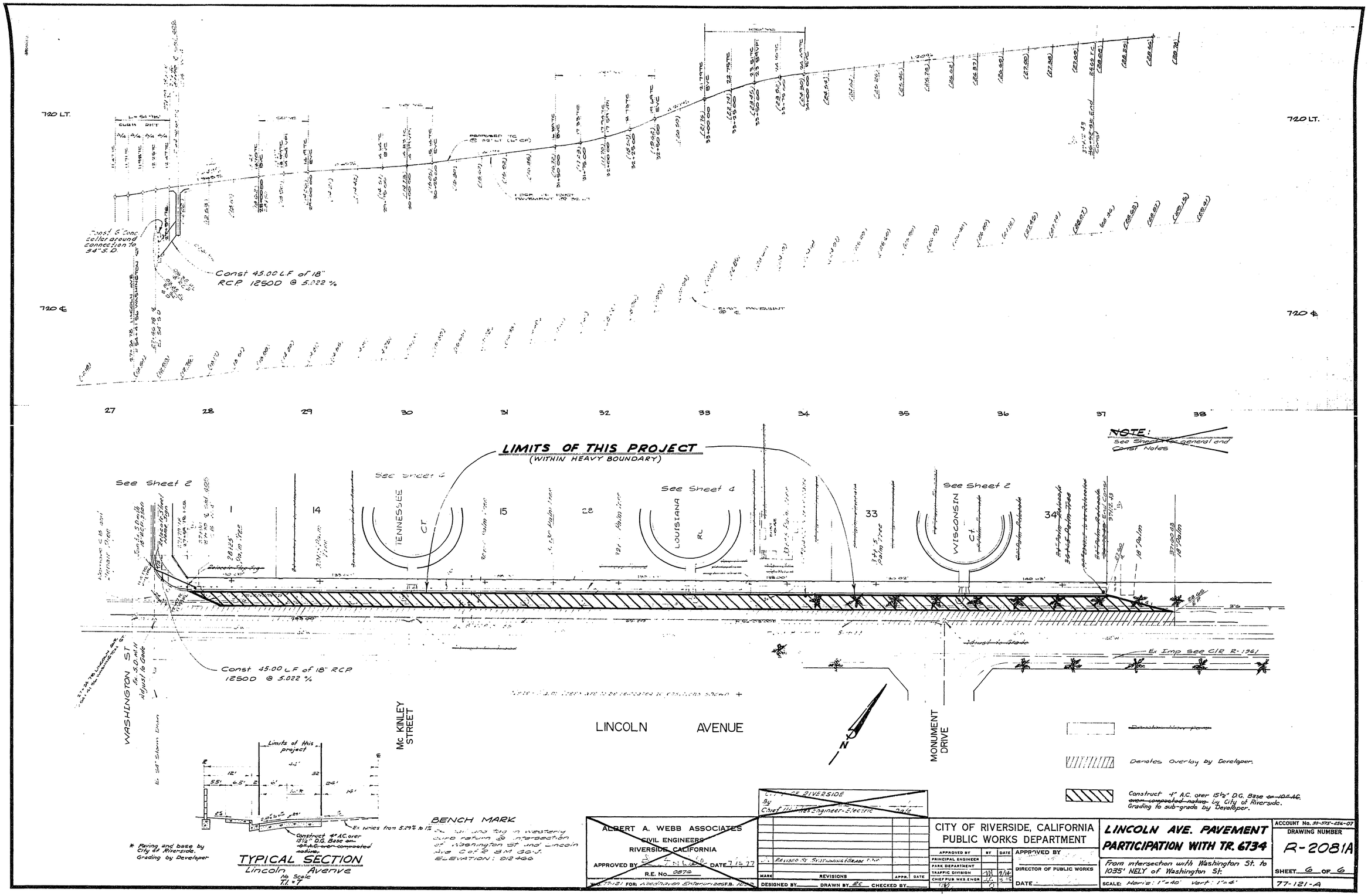
720 LT.
720 ℄
Const 6' Conc collar around connection to 24" S.D.
Const 45.00 L.F. of 18" RCP 1250D @ 5.022 %
27
28
29
30
31
32
33
34
35
36
37
38
NOTE:
See Sheet 2 for general and Const Notes
LIMITS OF THIS PROJECT
(WITHIN HEAVY BOUNDARY)
See Sheet 2
See Sheet 6
See Sheet 4
See Sheet 2
TENNESSEE CT
LOUISIANA RL
WISCONSIN CT
WASHINGTON ST
Mc KINLEY STREET
LINCOLN AVENUE
MONUMENT DRIVE
Ex Imp See CIR R-1961
Const 45.00 L.F. of 18" RCP 1250D @ 5.022 %
Denotes Overlay by Developer.
Construct 4" A.C. over 15½" D.G. Base ~~on 10" A.C. over composted native~~ by City of Riverside. Grading to sub-grade by Developer.
Limits of this project
Construct 4" A.C. over 15½" D.G. Base ~~on 10" A.C. over composted native.~~
Ex varies from 5.29% to 12%
* Paving and base by City of Riverside. Grading by Developer
TYPICAL SECTION
Lincoln Avenue
No Scale
BENCH MARK
ELEVATION: 912.466
ALBERT A. WEBB ASSOCIATES
CIVIL ENGINEERS
RIVERSIDE, CALIFORNIA
APPROVED BY
DATE 7-15-77
R.E. No. 0870
W.O. 77-121 FOR: Washington Street
F.B. 1023
CITY OF RIVERSIDE
Chief Mechanical Engineer-Electric
Date
Revised St. Stations and Grade
MARK
REVISIONS
APPR.
DATE
DESIGNED BY
DRAWN BY EC
CHECKED BY
CITY OF RIVERSIDE, CALIFORNIA
PUBLIC WORKS DEPARTMENT
APPROVED BY
BY
DATE
PRINCIPAL ENGINEER
PARK DEPARTMENT
TRAFFIC DIVISION
CHIEF PUB WKS ENGR
APPROVED BY
DIRECTOR OF PUBLIC WORKS
DATE
LINCOLN AVE. PAVEMENT PARTICIPATION WITH TR. 6734
From intersection with Washington St. to 1035' NELY of Washington St.
SCALE: Horiz: 1"=40' Vert: 1"=4'
ACCOUNT No. 30-375-254-07
DRAWING NUMBER
R-2081A
SHEET 6 OF 6
77-121-A