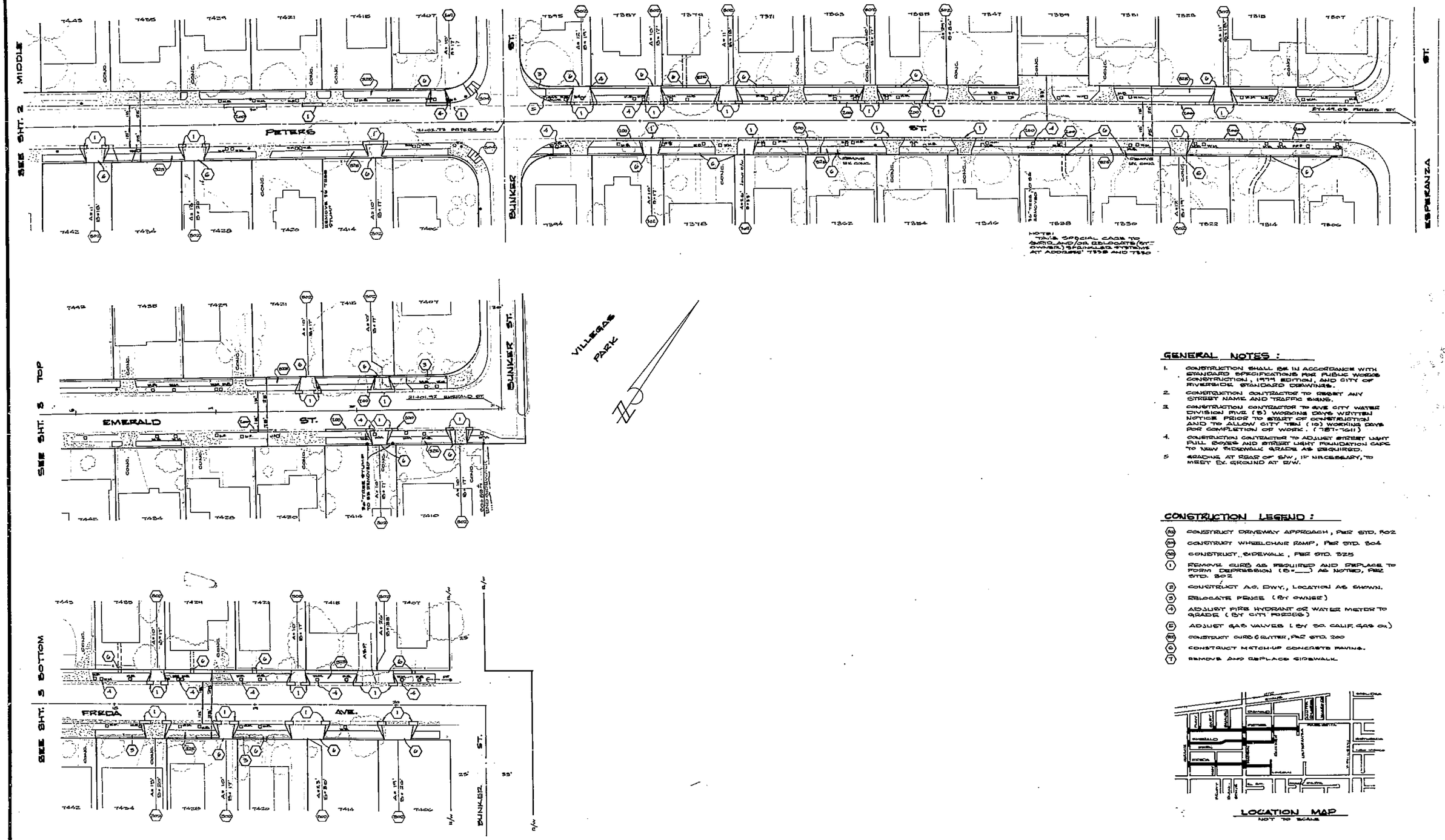

NOTE:
TAKE SPECIAL CARE TO AVOID AND/OR RELOCATE (BY OWNER) SPRINKLER SYSTEMS AT ADDRESS 7338 AND 7330

GENERAL NOTES :

1. CONSTRUCTION SHALL BE IN ACCORDANCE WITH STANDARD SPECIFICATIONS FOR PUBLIC WORKS CONSTRUCTION, 1979 EDITION, AND CITY OF RIVERSIDE STANDARD DRAWINGS.
2. CONSTRUCTION CONTRACTOR TO REBET ANY STREET NAME AND TRAFFIC SIGNS.
3. CONSTRUCTION CONTRACTOR TO GIVE CITY WATER DIVISION FIVE (5) WORKING DAYS WRITTEN NOTICE PRIOR TO START OF CONSTRUCTION AND TO ALLOW CITY TEN (10) WORKING DAYS FOR COMPLETION OF WORK. (787-7611)
4. CONSTRUCTION CONTRACTOR TO ADJUST STREET LIGHT PULL BOXES AND STREET LIGHT FOUNDATION CAPS TO NEW SIDEWALK GRADE AS REQUIRED.
5. GRADING AT REAR OF S/W, IF NECESSARY, TO MEET EX. GROUND AT R/W.

CONSTRUCTION LEGEND :

- (302) CONSTRUCT DRIVEWAY APPROACH, PER STD. 302
- (304) CONSTRUCT WHEELCHAIR RAMP, PER STD. 304
- (325) CONSTRUCT SIDEWALK, PER STD. 325
- (1) REMOVE CURB AS REQUIRED AND REPLACE TO FORM DEPRESSION (B=___) AS NOTED, PER STD. 302
- (2) CONSTRUCT A.C. DWY., LOCATION AS SHOWN.
- (3) RELOCATE FENCE (BY OWNER)
- (4) ADJUST FIRE HYDRANT OR WATER METER TO GRADE (BY CITY FORCES)
- (5) ADJUST GAS VALVES (BY SO. CALIF. GAS CO.)
- (200) CONSTRUCT CURB & GUTTER, PER STD. 200
- (6) CONSTRUCT MATCH-UP CONCRETE PAVING.
- (7) REMOVE AND REPLACE SIDEWALK

LOCATION MAP
NOT TO SCALE

* AS BUILT 10/26/81 BRGT

ALBERT A. WEBB ASSOCIATES CIVIL ENGINEERS RIVERSIDE, CALIFORNIA APPROVED BY Ernest N. Webb DATE 10/22/80 R.E. No. 9876 W.O. 80-162 FOR: CITY OF RIVERSIDE F.B.	MARK / REVISIONS / APPR. / DATE DESIGNED BY JAB/BH DRAWN BY RH CHECKED BY [illegible]	CITY OF RIVERSIDE, CALIFORNIA DEPARTMENT OF PUBLIC WORKS APPROVED BY / BY / DATE PRINCIPAL ENGINEER / [illegible] / 11/4/81 PARK DEPARTMENT / [illegible] / 1/29/81 TRAFFIC DIVISION / [illegible] / 1/4/81 CHIEF P. W. ENGR. / [illegible] / 1-29 APPROVED BY [signature] DIRECTOR OF PUBLIC WORKS DATE 1/29/81	H.C.D. CASA BLANCA PETERS ST. EMERALD ST. FREDA AVE. SCALE 1" = 30'	ACCOUNT No. 15-550-532 DRAWING NUMBER R-2338 SHEET 1 OF 3 80 - 162

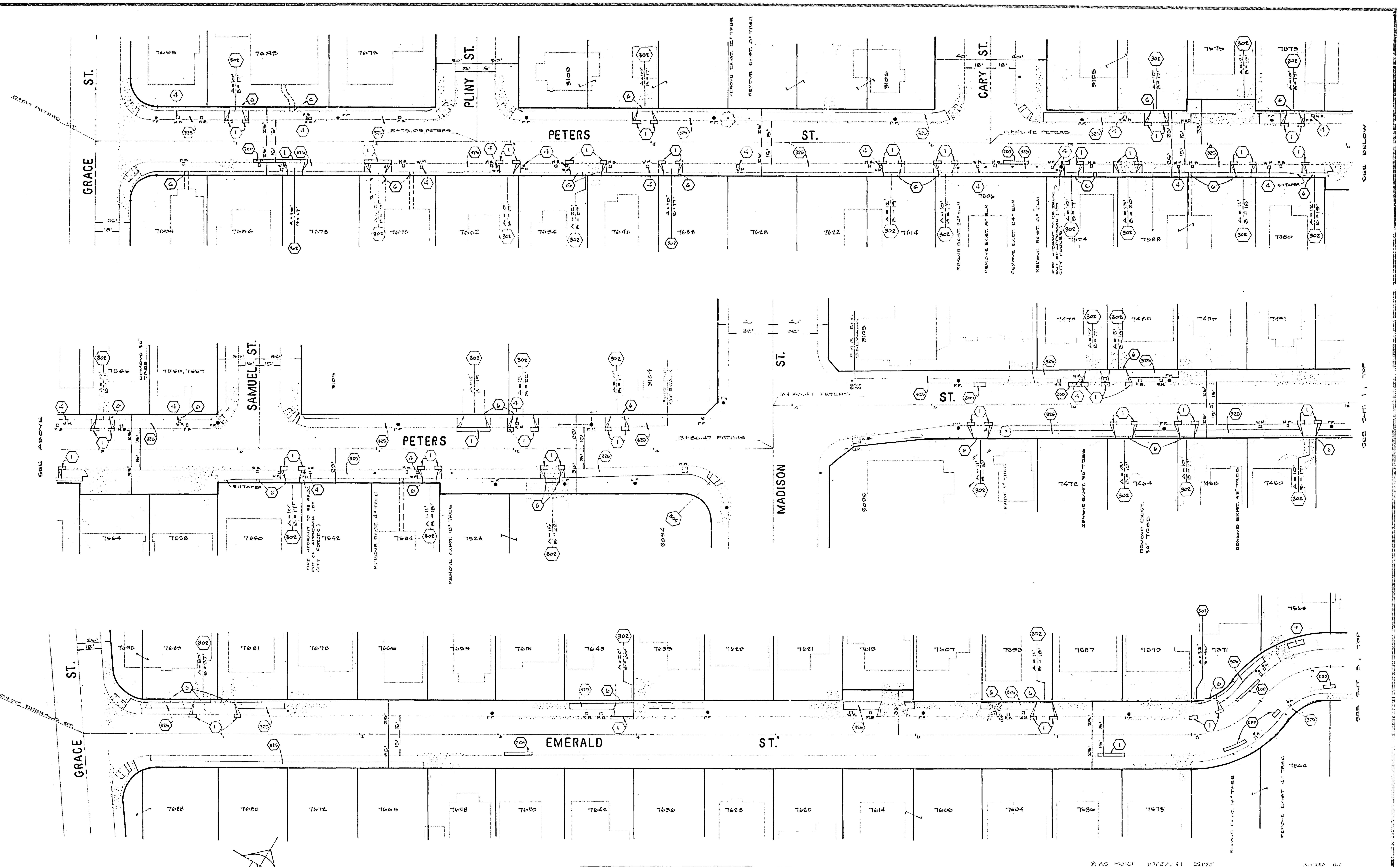

SEE SHEET 1 FOR GENERAL & CONSTRUCTION NOTES.

ALBERT A. WEBB ASSOCIATES
CIVIL ENGINEERS
RIVERSIDE, CALIFORNIA
APPROVED BY [signature] DATE 10/22/80
R.E. No. 9876
W.O. 80-162 FOR CITY OF RIVERSIDE F.B.

MARK | REVISIONS | APPR. | DATE
DESIGNED BY JMB DRAWN BY JMB CHECKED BY

CITY OF RIVERSIDE, CALIFORNIA
DEPARTMENT OF PUBLIC WORKS

APPROVED BY	BY	DATE
PRINCIPAL ENGINEER		
PARK DEPARTMENT		
TRAFFIC DIVISION		
CHIEF P. W. ENGR.		

APPROVED BY [signature]
DIRECTOR OF PUBLIC WORKS
DATE 1/23/81

* AS BUILT 10/22/81

H.C.D. SIDEWALKS
PETERS ST.
EMERALD ST.

SCALE 1" = 30'

ACCOUNT No. 15-550-532
DRAWING NUMBER
R-2338
SHEET 2 OF 3
80-162

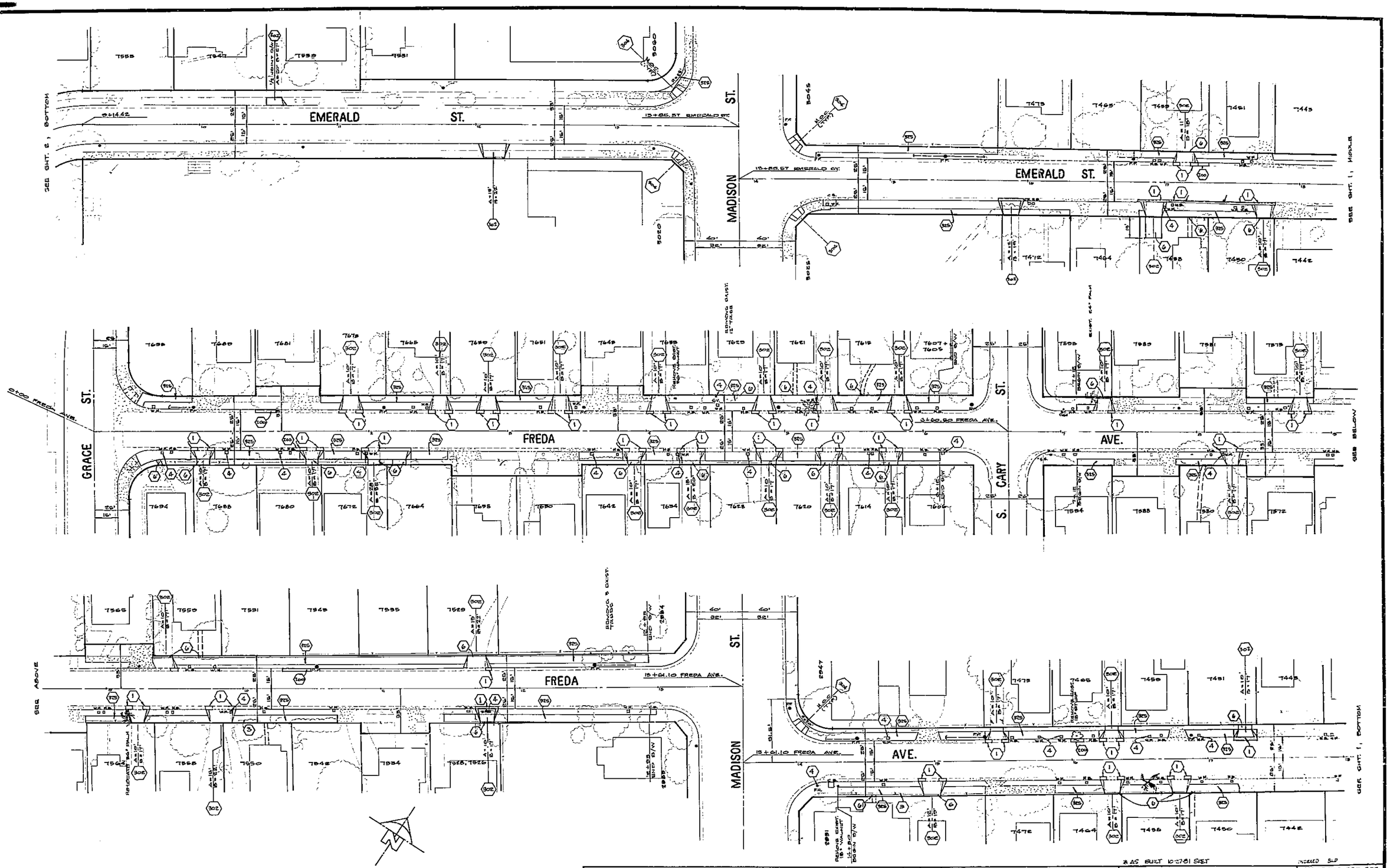

* AS BUILT 10-27-81 SHEET

INDEXED BLD

ALBERT A. WEBB ASSOCIATES CIVIL ENGINEERS RIVERSIDE, CALIFORNIA APPROVED BY [signature] DATE 10/22/80 R.E. NO. 5876 W.O. 80-162 FOR: CITY OF RIVERSIDE F.B.	MARK / REVISIONS / APPR. / DATE DESIGNED BY JHB DRAWN BY JHB CHECKED BY [signature]	CITY OF RIVERSIDE, CALIFORNIA DEPARTMENT OF PUBLIC WORKS APPROVED BY / BY / DATE PRINCIPAL ENGINEER [signature] 1/29/81 PARK DEPARTMENT [signature] 1/29/81 TRAFFIC DIVISION [signature] 1/29/81 CHIEF P. W. ENGR. [signature] 1-29-81 APPROVED BY [signature] DIRECTOR OF PUBLIC WORKS DATE 1/29/81	H.C.D. SIDEWALKS FREDA AVENUE EMERALD STREET SCALE: 1" = 50'

ACCOUNT NO. 5-550-532
DRAWING NUMBER
R-2338
SHEET 3 OF 3
80-162