PLATE 1 - PLAN - PROFILE - C.& G. & S.SIDEWALK
REQUIRED A ESCH CO. NEW YORK

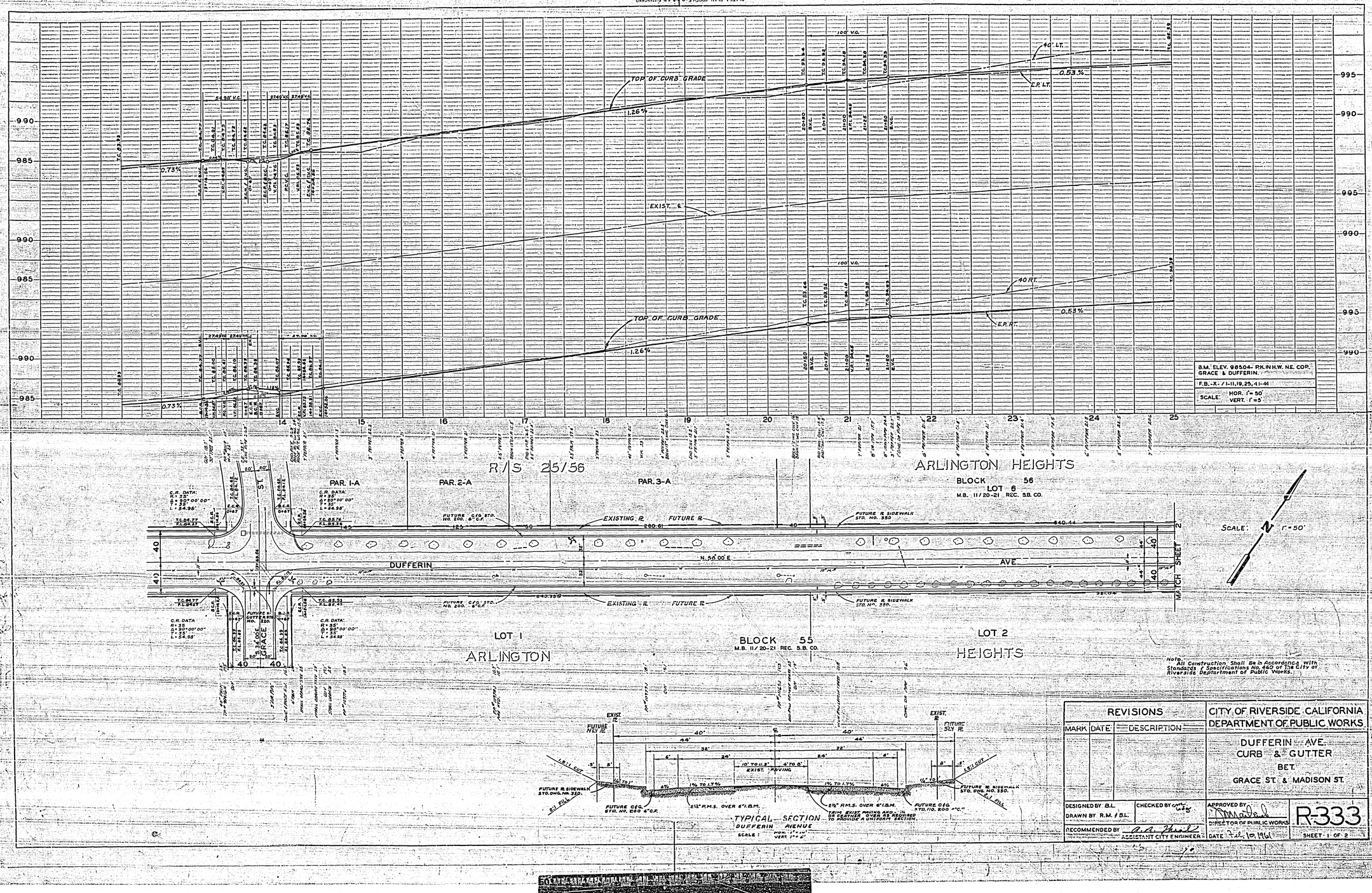

PROFILE
SURVEYED
NOTE BOOK
PARTIES
N.M. HOTER
STRUCTURE BEARING OFFICE
NO. | DATE | BY

PLAN
SURVEYED
NOTE BOOK
PARTIES
ALIGNMENT CHECKED
PT. OF INT. CHECKED
NO. | DATE | BY

REVISIONS		
MARK	DATE	DESCRIPTION

CITY OF RIVERSIDE, CALIFORNIA
DEPARTMENT OF PUBLIC WORKS

DUFFERIN AVE.
CURB & GUTTER
BET.
GRACE ST. & MADISON ST.

DESIGNED BY B.L.
DRAWN BY R.M. & B.L.
CHECKED BY
RECOMMENDED BY A. A. Thiel ASSISTANT CITY ENGINEER
APPROVED BY
DIRECTOR OF PUBLIC WORKS
DATE Feb. 19, 1961

R-333

SHEET - 1 - OF - 2

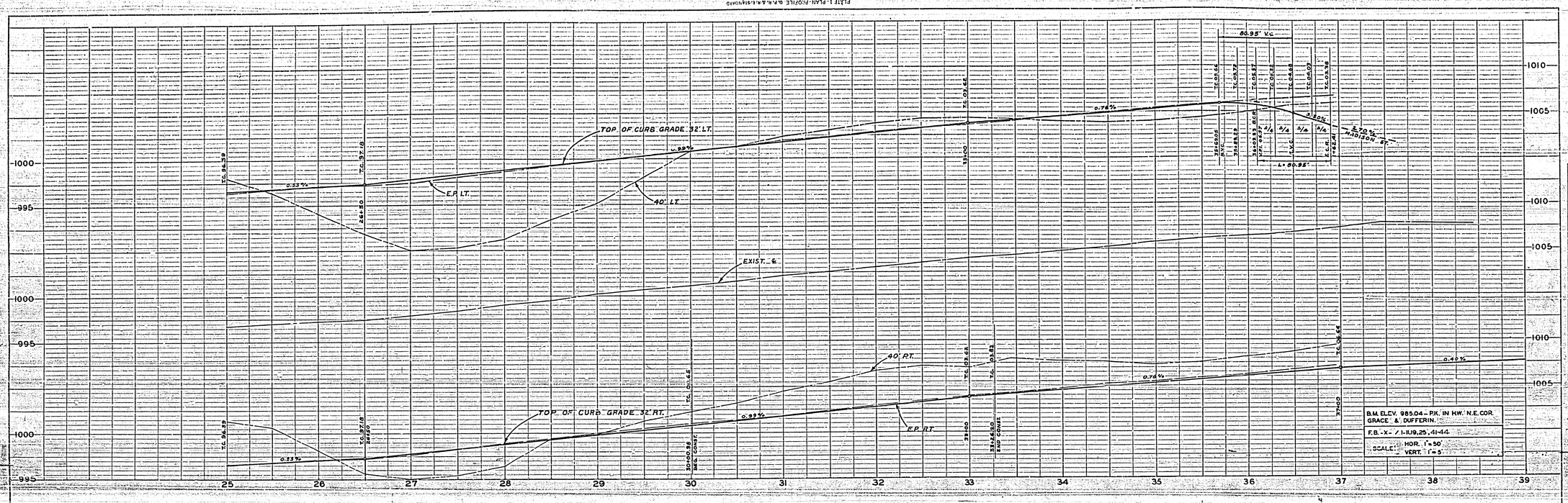

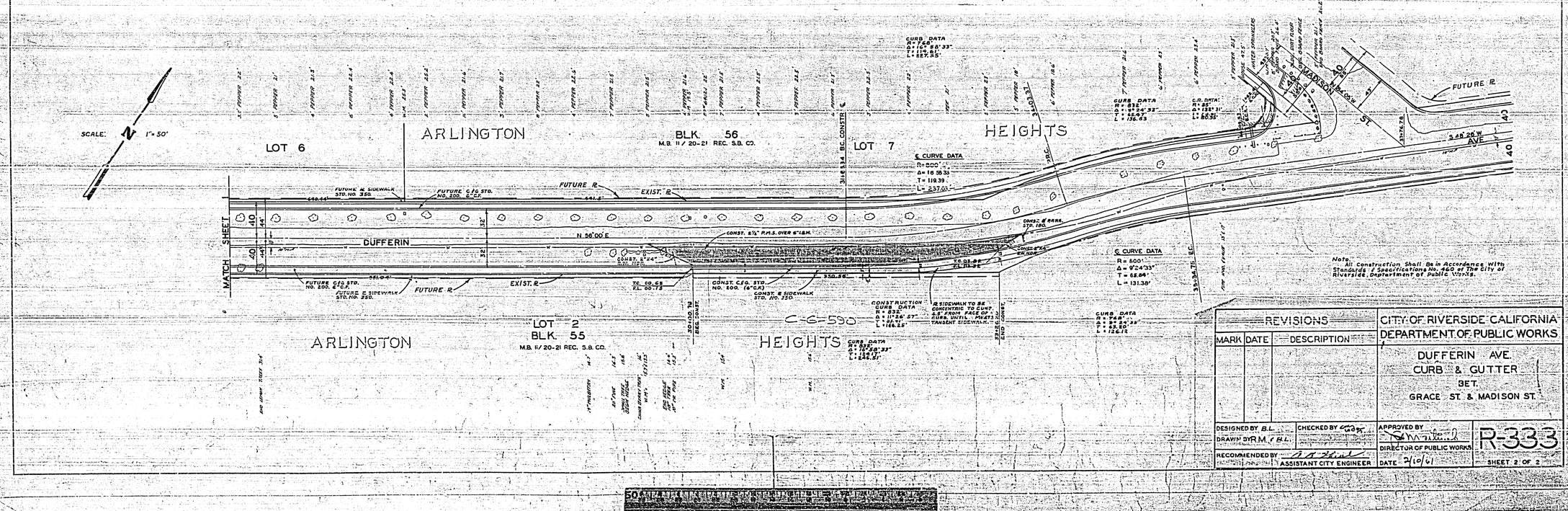

REVISIONS		
MARK	DATE	DESCRIPTION

CITY OF RIVERSIDE CALIFORNIA
DEPARTMENT OF PUBLIC WORKS

DUFFERIN AVE.
CURB & GUTTER
SET.
GRACE ST. & MADISON ST.

DESIGNED BY B.L. | CHECKED BY
DRAWN BY R.M. / B.L.
RECOMMENDED BY ASSISTANT CITY ENGINEER
APPROVED BY
DIRECTOR OF PUBLIC WORKS
DATE 2/10/61

R-333
SHEET 2 OF 2