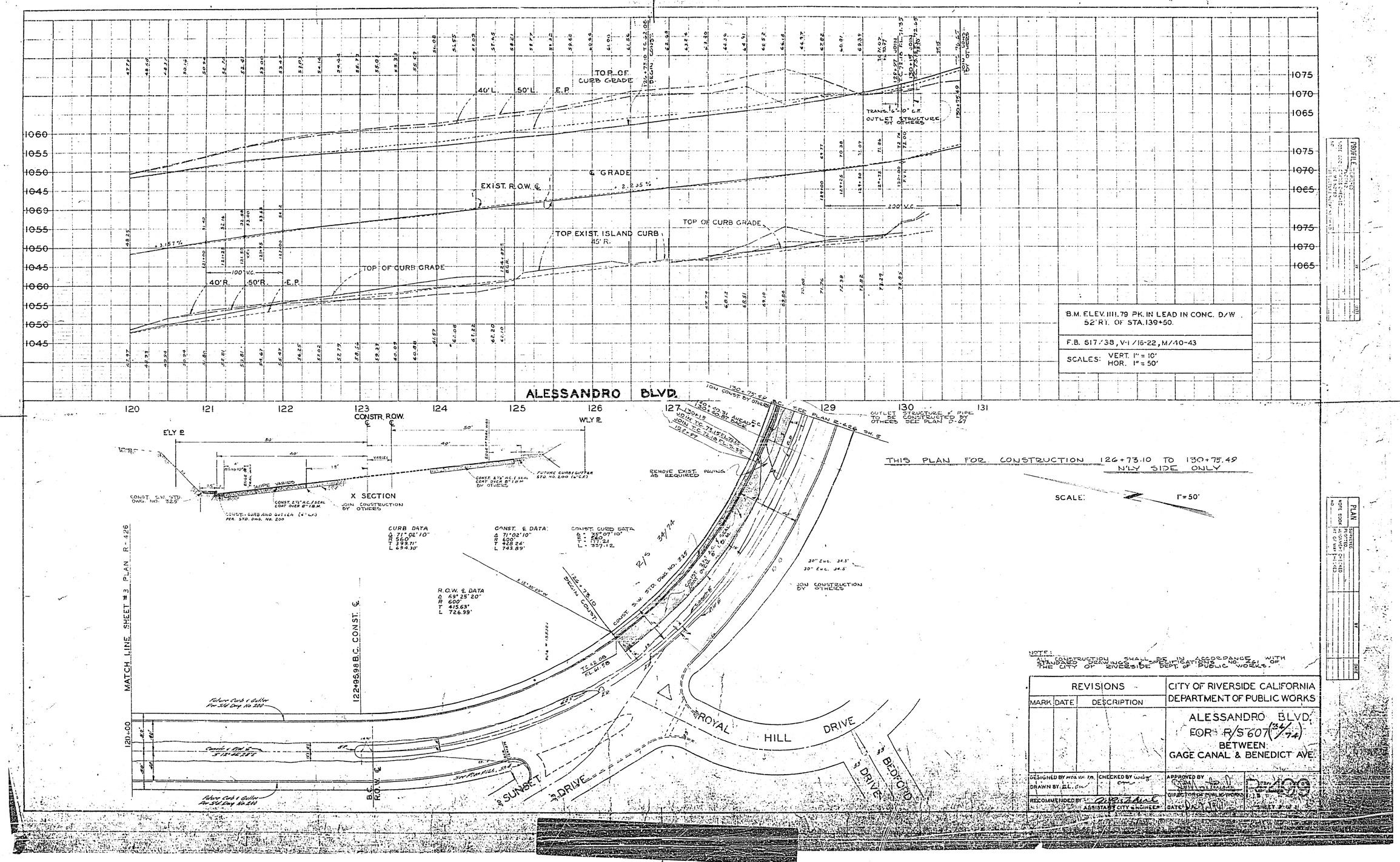

ALESSANDRO BLVD.
TOP OF CURB GRADE
40'L.
50'L.
E.P.
℄ GRADE
EXIST. R.O.W. ℄
TOP EXIST. ISLAND CURB 45' R.
TOP OF CURB GRADE
40'R.
50'R.
E.P.
100' V.C.
200' V.C.
TRANS. 6'-0" C.F.
OUTLET STRUCTURE BY OTHERS
B.M. ELEV. 1111.79 PK. IN LEAD IN CONC. D/W 52' RT. OF STA. 139+50.
F.B. 617/38, V-1/16-22, M/40-43
SCALES: VERT. 1" = 10' HOR. 1" = 50'
CONSTR. R.O.W. ℄
WLY ℞
E'LY ℞
X SECTION
JOIN CONSTRUCTION BY OTHERS
CURB DATA
CONST. ℄ DATA
CONST. CURB DATA
R.O.W. ℄ DATA
MATCH LINE SHEET #3 PLAN R-426
122+95.98 B.C. CONST. ℄
ROYAL HILL DRIVE
SUNSET DRIVE
BEDFORD DRIVE
OUTLET STRUCTURE & PIPE TO BE CONSTRUCTED BY OTHERS SEE PLAN D-67
REMOVE EXIST. PAVING AS REQUIRED
THIS PLAN FOR CONSTRUCTION 126+73.10 TO 130+75.49 N'LY SIDE ONLY
SCALE: 1"=50'
NOTE: ALL CONSTRUCTION SHALL BE IN ACCORDANCE WITH STANDARD DRAWINGS & SPECIFICATIONS NO. 461 OF THE CITY OF RIVERSIDE DEPT. OF PUBLIC WORKS.
REVISIONS
MARK DATE DESCRIPTION
CITY OF RIVERSIDE CALIFORNIA
DEPARTMENT OF PUBLIC WORKS
ALESSANDRO BLVD.
FOR R/S 607 (34/74)
BETWEEN
GAGE CANAL & BENEDICT AVE.
DESIGNED BY
DRAWN BY
CHECKED BY
RECOMMENDED BY
ASSISTANT CITY ENGINEER
APPROVED BY
DIRECTOR OF PUBLIC WORKS
DATE
SHEET 2 OF 3
PROFILE
PLAN