BLAINE STREET

BETWEEN

CHICAGO AVE and IOWA AVE

ROAD NO. 3006-P WORK ORDER NO.

SURVEY NO. 2869 FIELD BOOK NO. 770

A.C. KEITH, COUNTY SURVEYOR AND ROAD COMMISSIONER
RIVERSIDE COUNTY

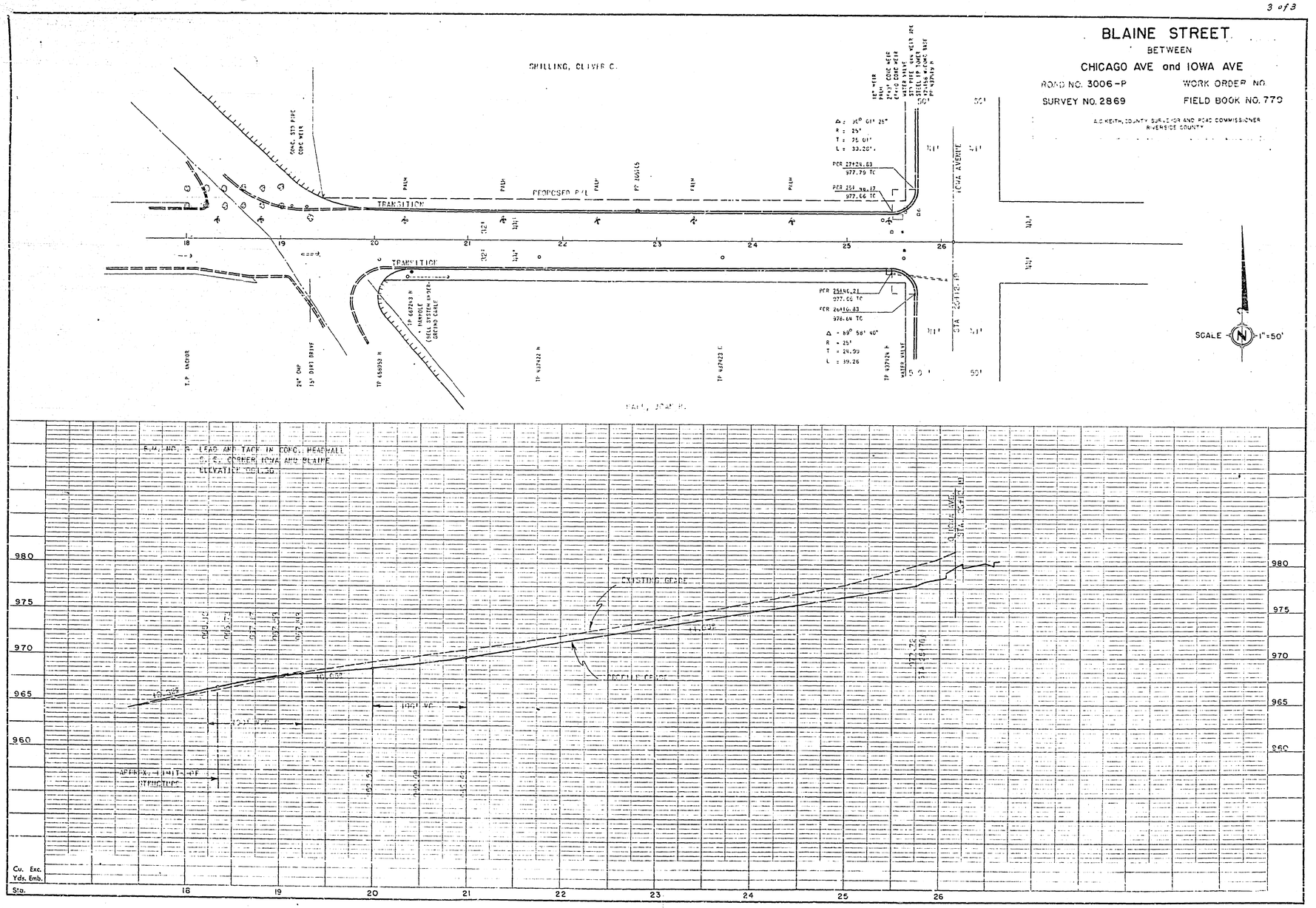

706-T

706-T

706-T R-009

BLAINE STREET

BETWEEN

CHICAGO AVE and IOWA AVE

ROAD NO. 3006-P — WORK ORDER NO.

SURVEY NO. 2869 — FIELD BOOK NO. 779

A.C. KEITH, COUNTY SURVEYOR AND ROAD COMMISSIONER
RIVERSIDE COUNTY

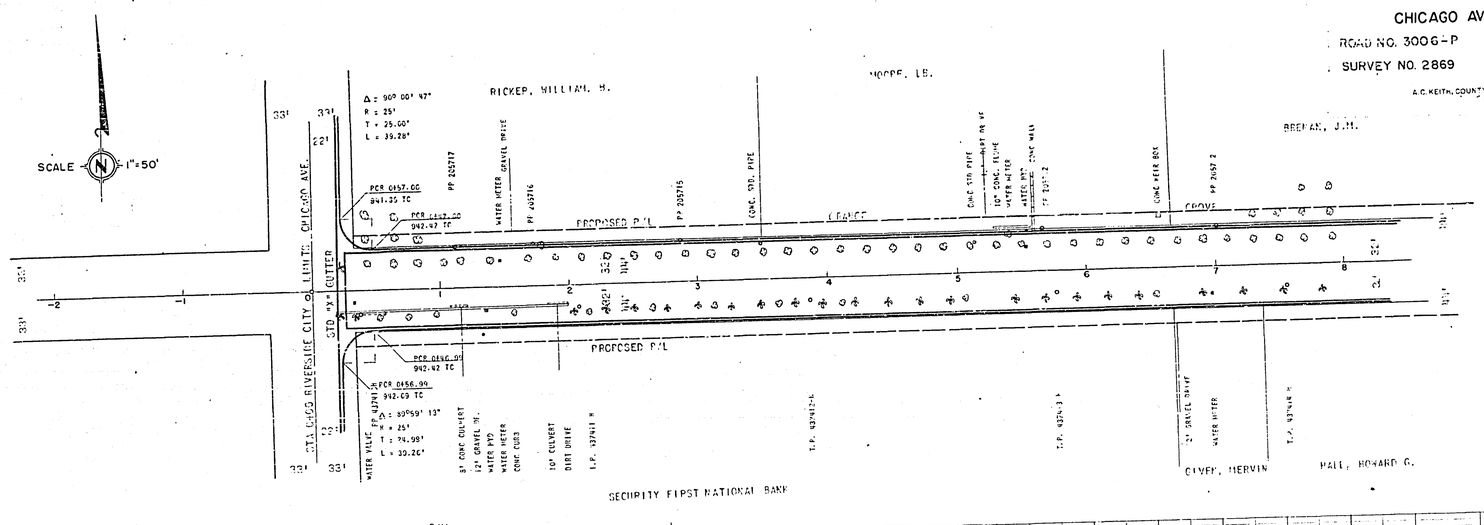

TYPICAL SECTION

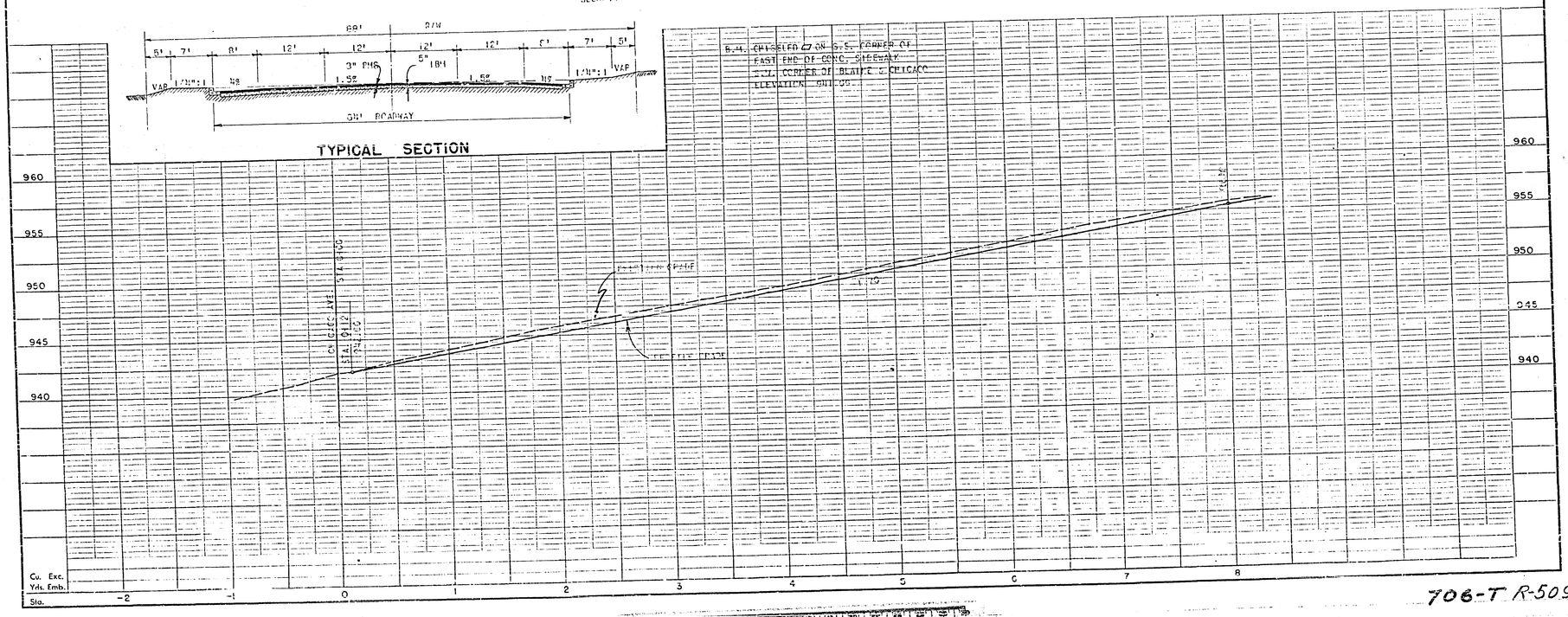

706-T R-509

BLAINE STREET
BETWEEN
CHICAGO AVE and IOWA AVE

ROAD NO. 3006-P — WORK ORDER NO.
SURVEY NO. 2869 — FIELD BOOK NO. 779

A.C. KEITH, COUNTY SURVEYOR AND ROAD COMMISSIONER
RIVERSIDE COUNTY

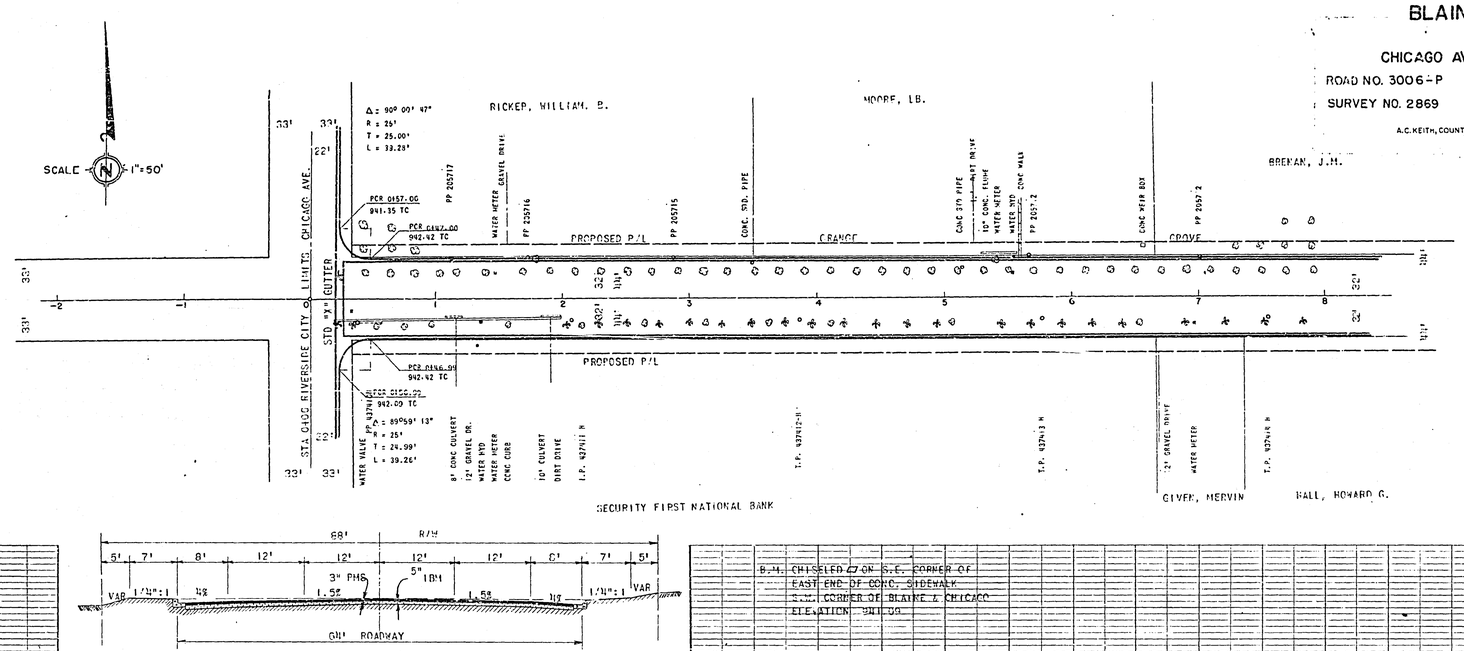

TYPICAL SECTION

B.M. CHISELED ☐ ON S.E. CORNER OF EAST END OF CONC. SIDEWALK S.W. CORNER OF BLAINE & CHICAGO ELEVATION 941.09

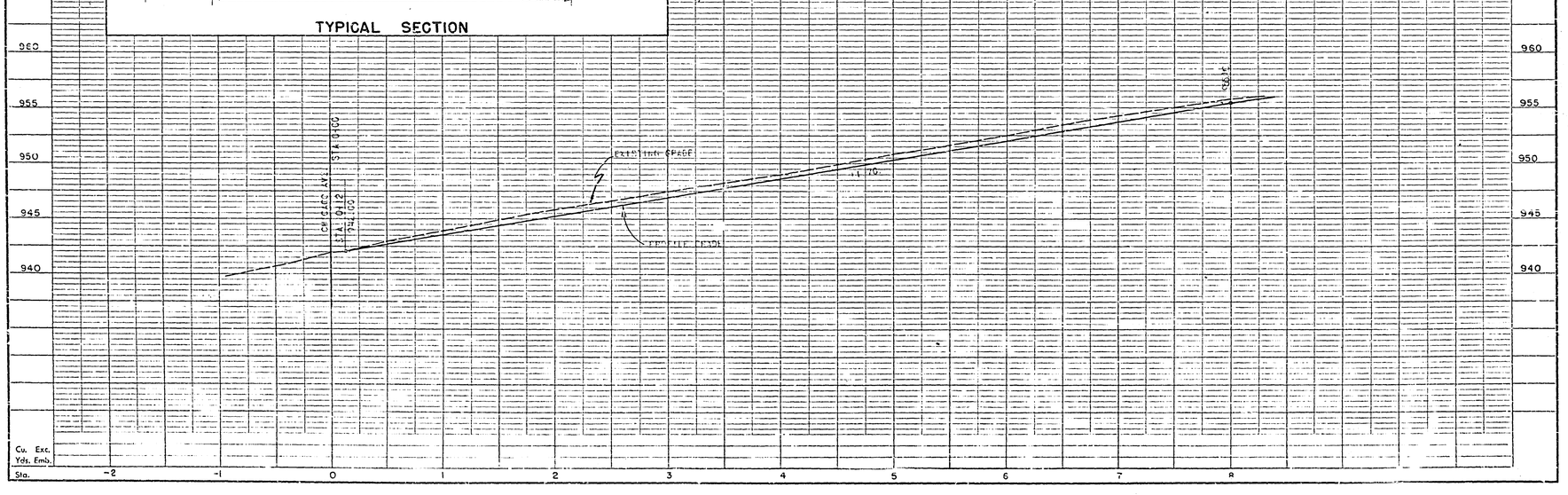

706-T R-509

BLAINE STREET
BETWEEN
CHICAGO AVE and IOWA AVE

ROAD NO. 3006-P — WORK ORDER NO.
SURVEY NO. 2869 — FIELD BOOK NO. 779

A.C. KEITH, COUNTY SURVEYOR AND ROAD COMMISSIONER
RIVERSIDE COUNTY

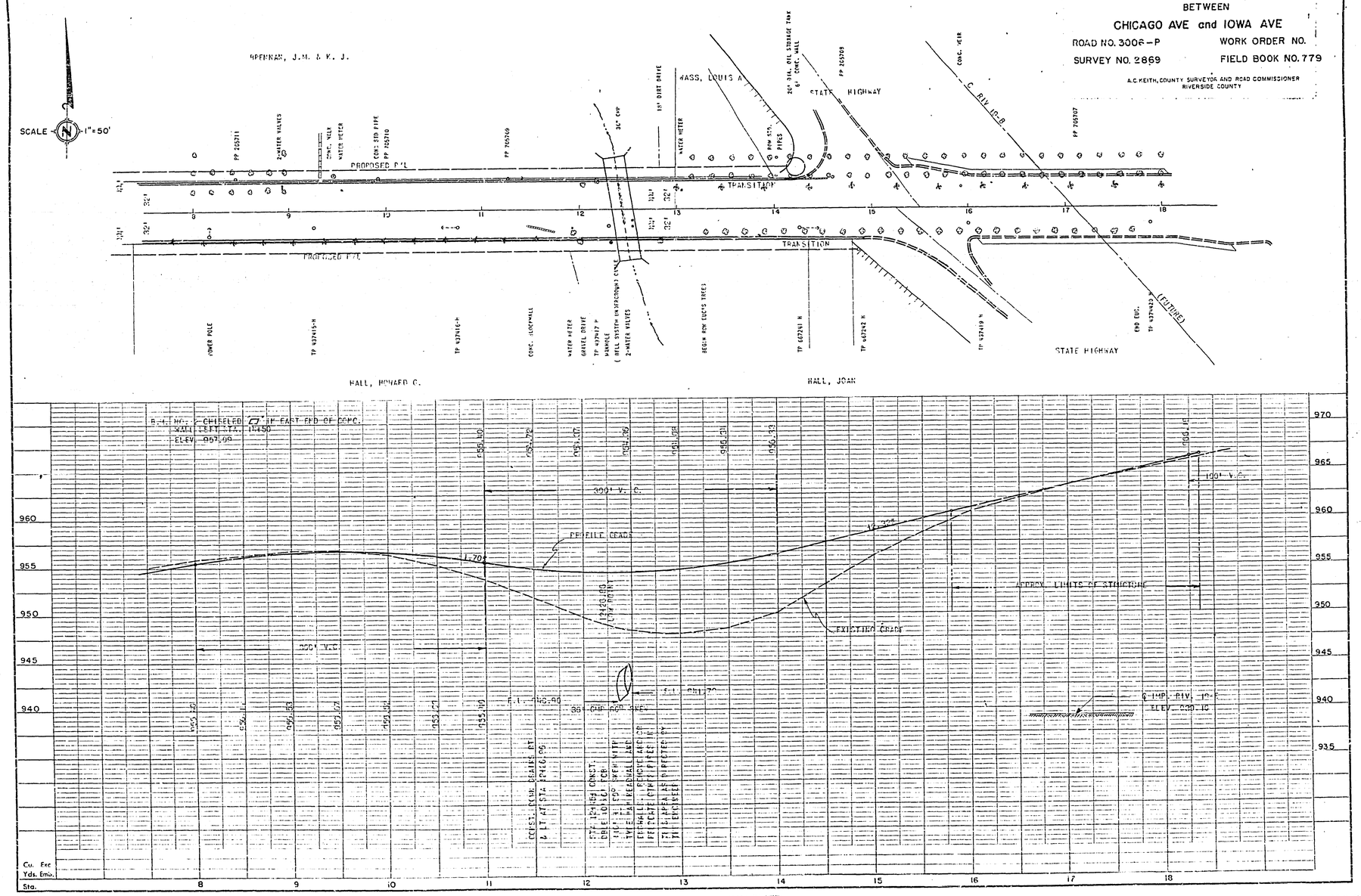

R-509

BLAINE STREET

BETWEEN

CHICAGO AVE and IOWA AVE

ROAD NO. 3006-P — WORK ORDER NO.

SURVEY NO. 2869 — FIELD BOOK NO. 779

A.C. KEITH, COUNTY SURVEYOR AND ROAD COMMISSIONER
RIVERSIDE COUNTY

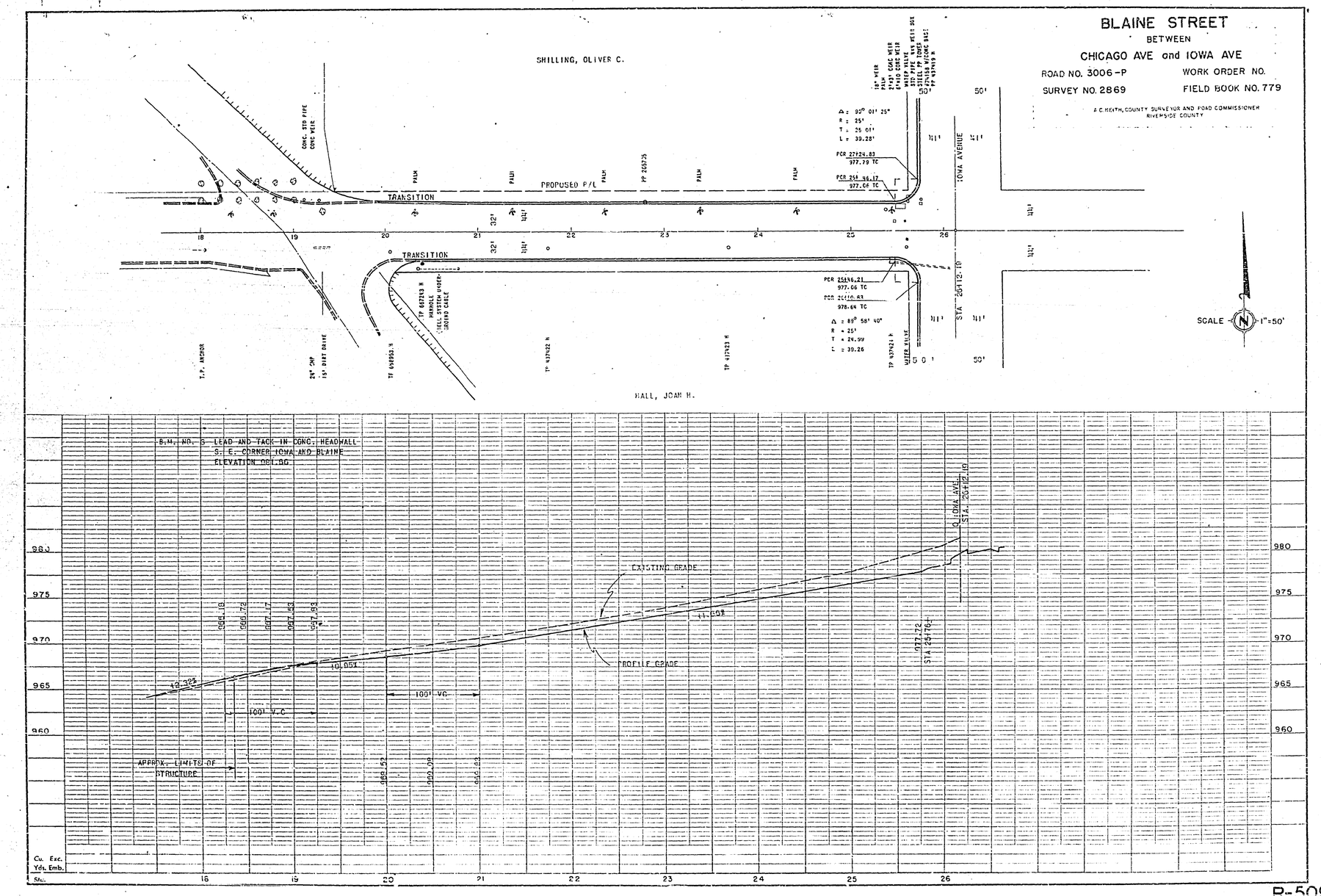

706-T

706-T

R-509

BLAINE STREET
BETWEEN
CHICAGO AVE and IOWA AVE

ROAD NO. 3006-P — WORK ORDER NO.
SURVEY NO. 2869 — FIELD BOOK NO. 779

A.C. KEITH, COUNTY SURVEYOR AND ROAD COMMISSIONER
RIVERSIDE COUNTY

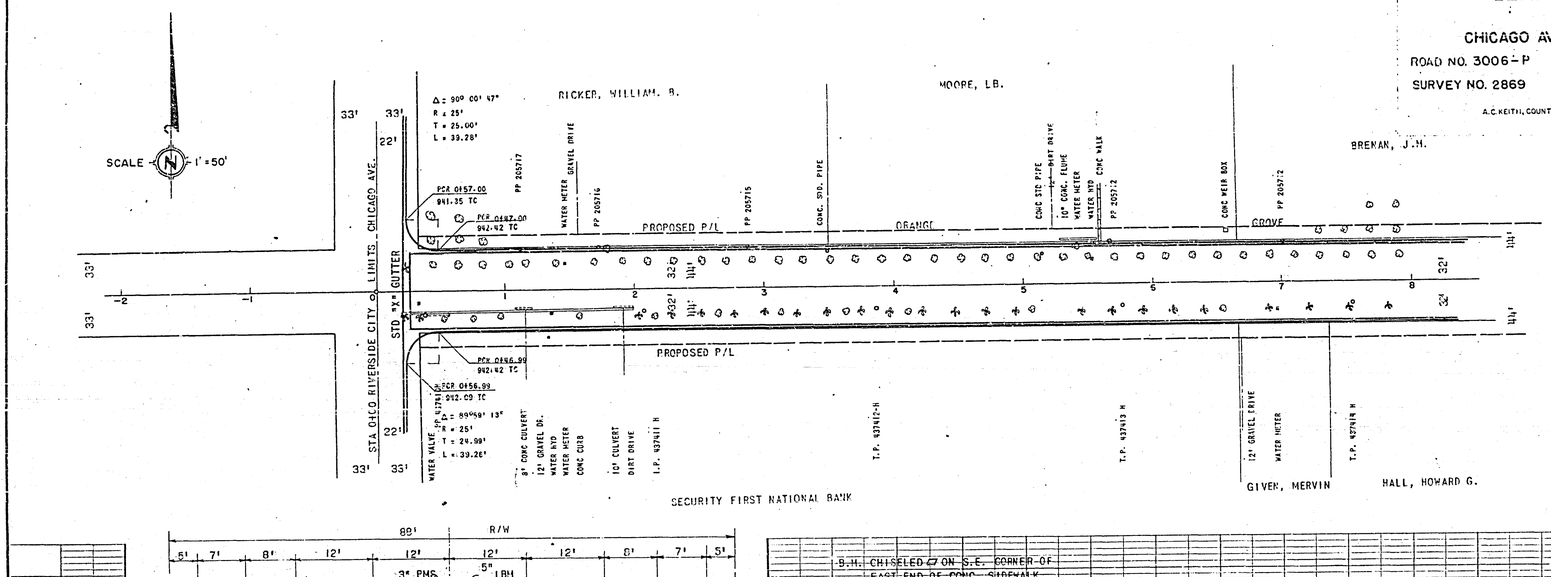

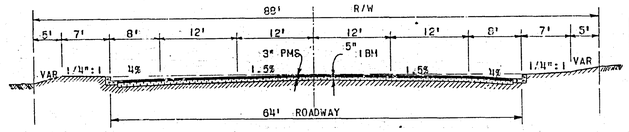

TYPICAL SECTION

B.M. CHISELED ⌀ ON S.E. CORNER OF
EAST END OF CONC. SIDEWALK
S.W. CORNER OF BLAINE & CHICAGO
ELEVATION 941.09

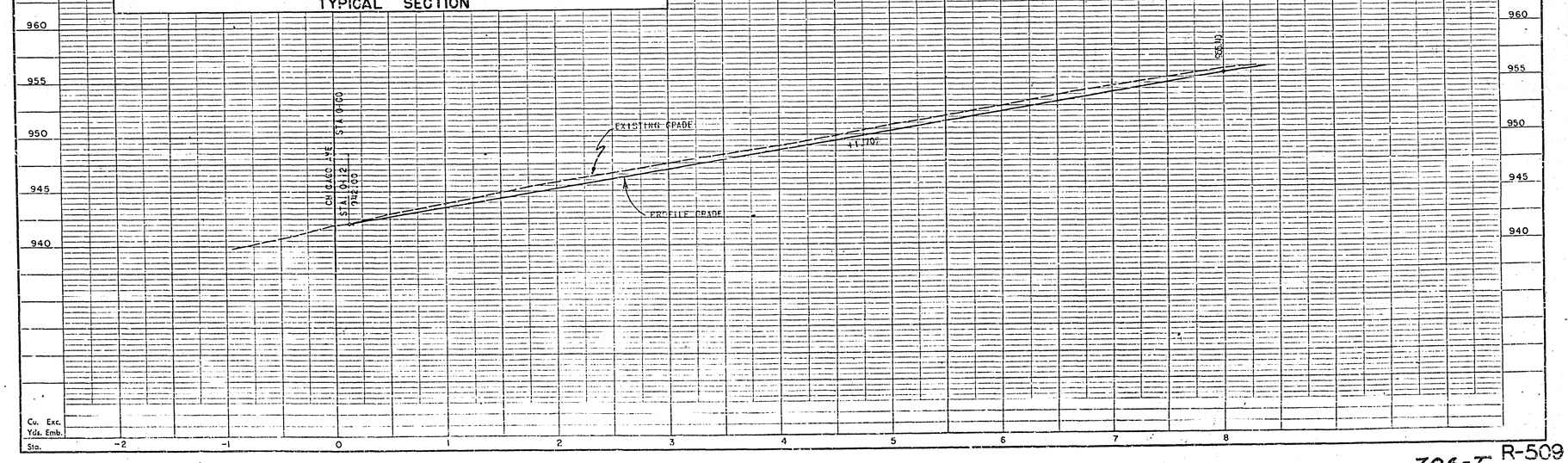

706-T R-509

BLAINE STREET

BETWEEN

CHICAGO AVE and IOWA AVE

ROAD NO. 3006 - P WORK ORDER NO.

SURVEY NO. 2869 FIELD BOOK NO. 779

A.C. KEITH, COUNTY SURVEYOR AND ROAD COMMISSIONER
RIVERSIDE COUNTY

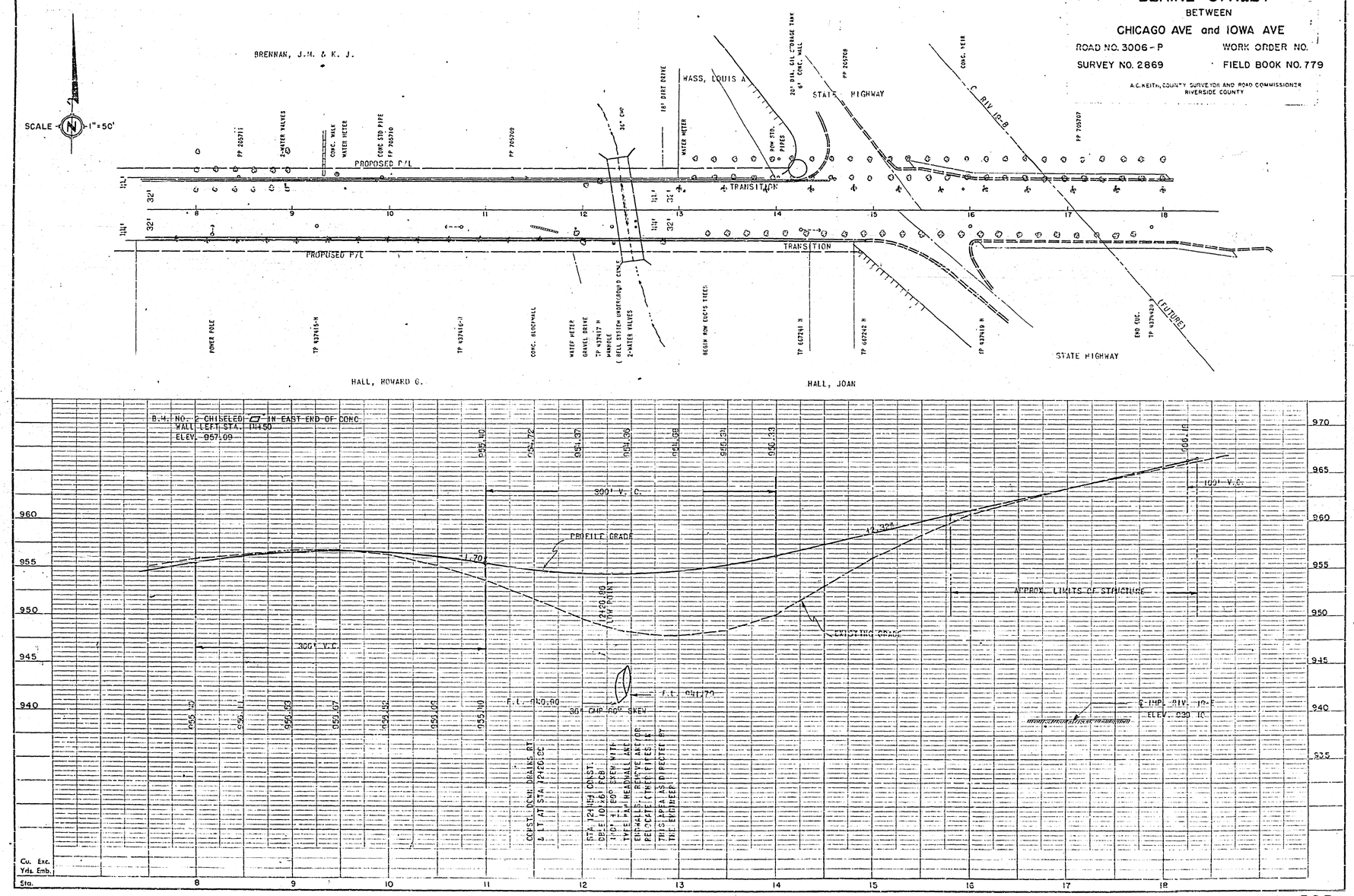

R-509