NORTH MAIN STREET
BETWEEN
Riv. City Limits & San Bernardino Co. Line

ROAD NO. 3044-P WORK ORDER NO.

SURVEY NO. 2955 FIELD BOOK NO. 812

A.C. KEITH, COUNTY SURVEYOR AND ROAD COMMISSIONER
RIVERSIDE COUNTY

SCALE 1"=50'

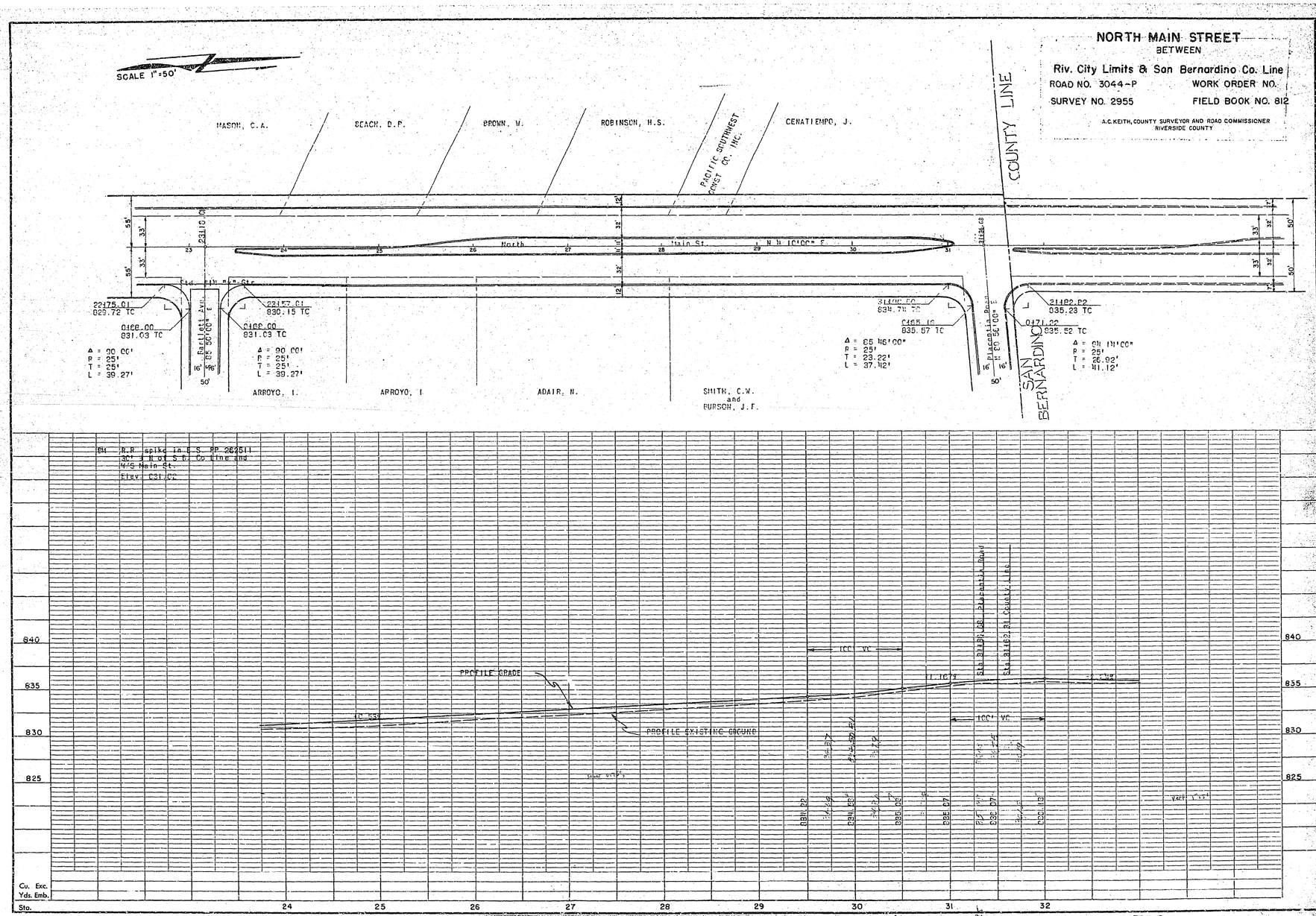

728-N

NORTH MAIN STREET
BETWEEN
Riv. City Limits & San Bernardino Co. Line

ROAD NO. 3044-P — WORK ORDER NO.
SURVEY NO. 2955 — FIELD BOOK NO. 812

A.C. KEITH, COUNTY SURVEYOR AND ROAD COMMISSIONER
RIVERSIDE COUNTY

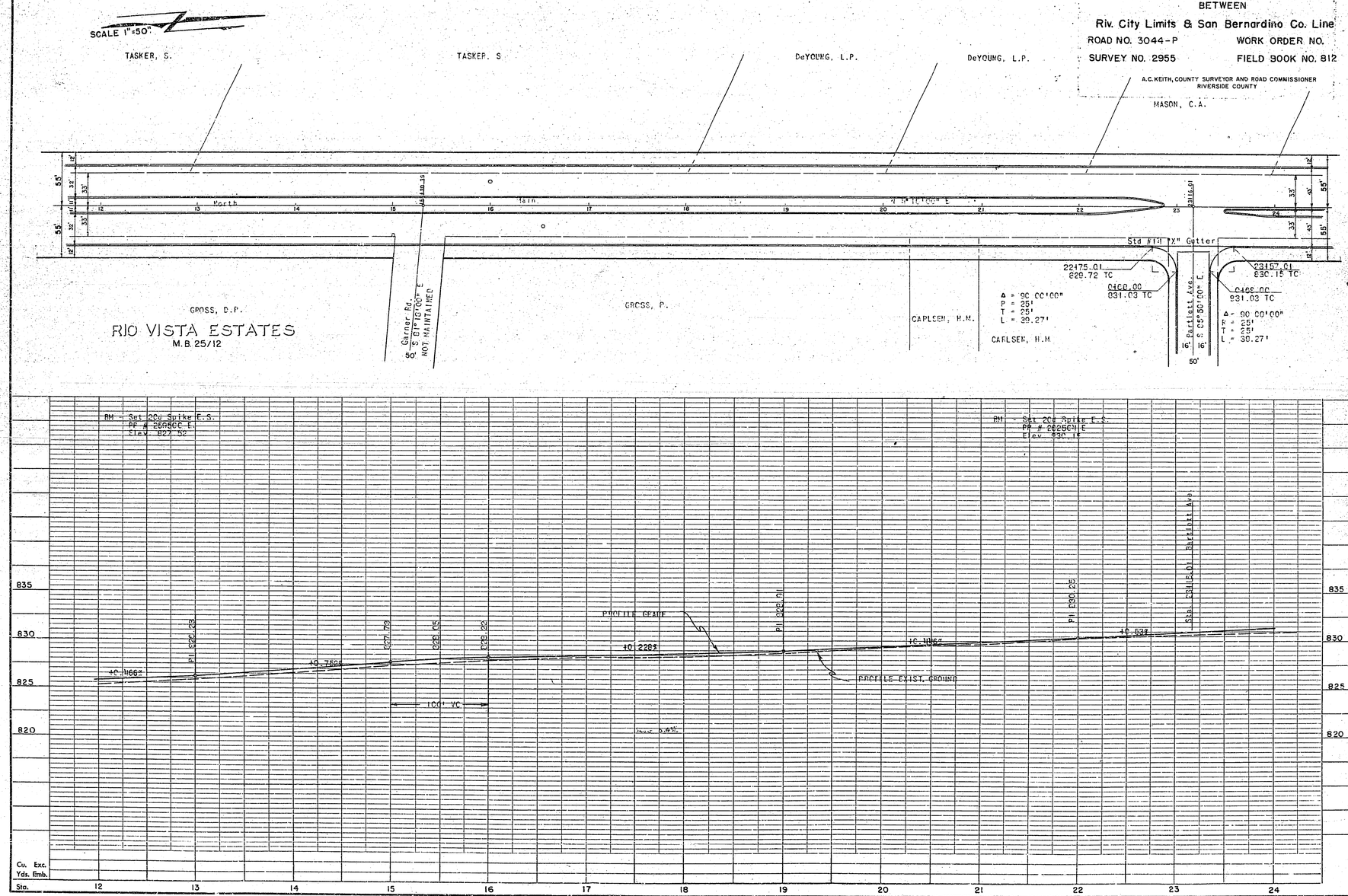

~~228-A~~ R-662

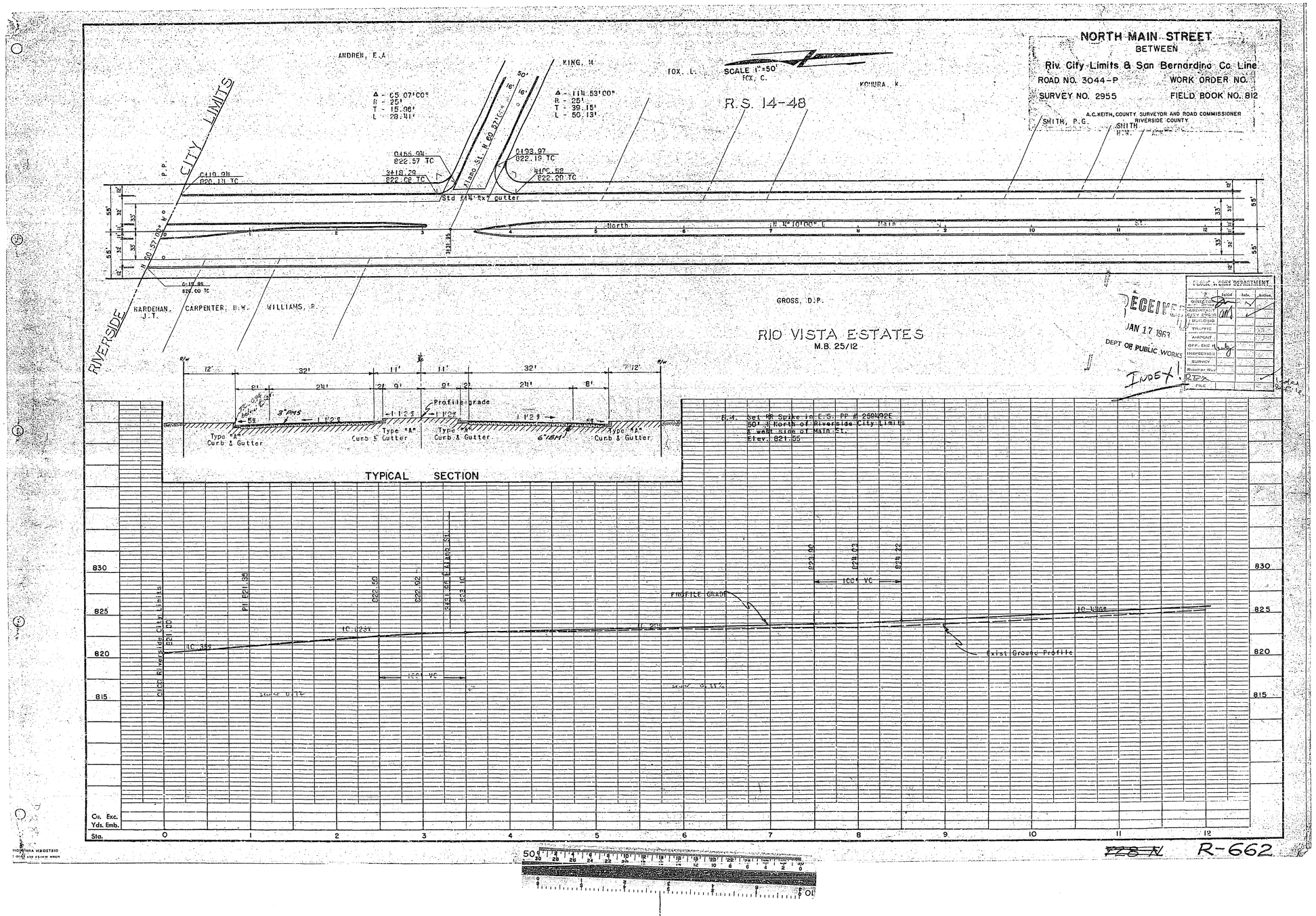
NORTH MAIN STREET
BETWEEN
Riv. City Limits & San Bernardino Co. Line
ROAD NO. 3044-P
WORK ORDER NO.
SURVEY NO. 2955
FIELD BOOK NO. 812
A.C. KEITH, COUNTY SURVEYOR AND ROAD COMMISSIONER
RIVERSIDE COUNTY
SCALE 1"=50'
R.S. 14-48
RIO VISTA ESTATES
M.B. 25/12
RIVERSIDE CITY LIMITS
ANDREN, E.A.
KING, M.
FOX, L.
FOX, C.
KOHURA, K.
SMITH, P.G.
SMITH
HARDEMAN, J.T.
CARPENTER, H.W.
WILLIAMS, R.
GROSS, D.P.
North
Main
St.
Klamo St. N 60°57'00" W
Std 614 "8x7" gutter
Profile grade
Type "A" Curb & Gutter
TYPICAL SECTION
PROFILE GRADE
Exist Ground Profile
100' VC
Cu. Exc.
Yds. Emb.
Sta.
RECEIVED
JAN 17 1963
DEPT OF PUBLIC WORKS
INDEX
R-662