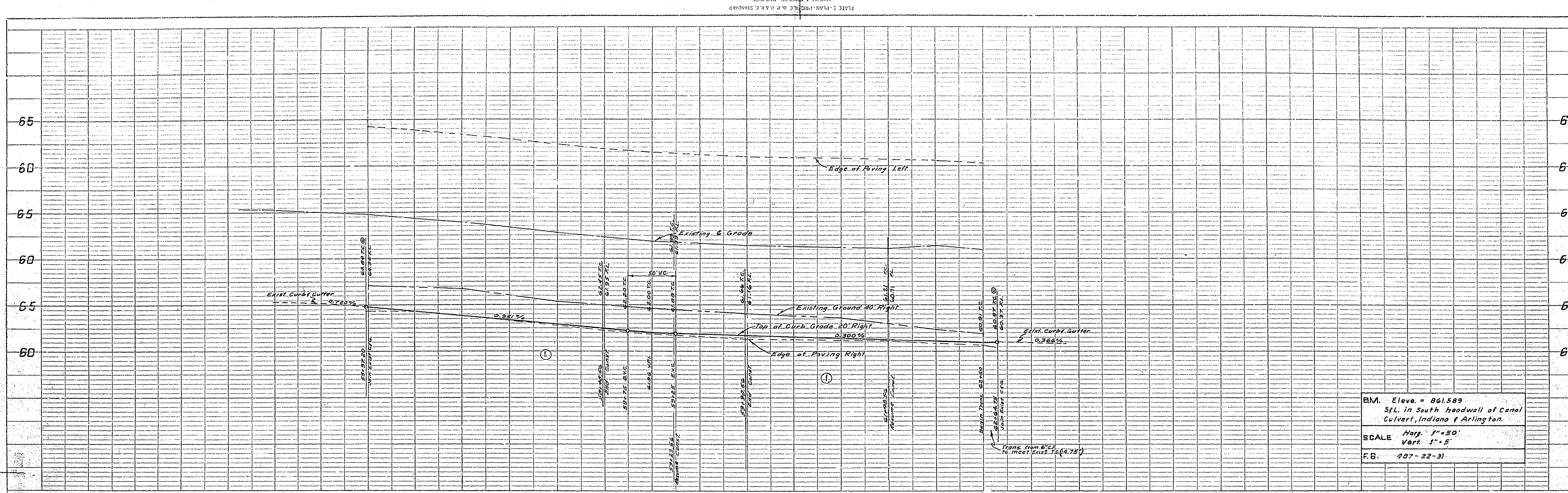

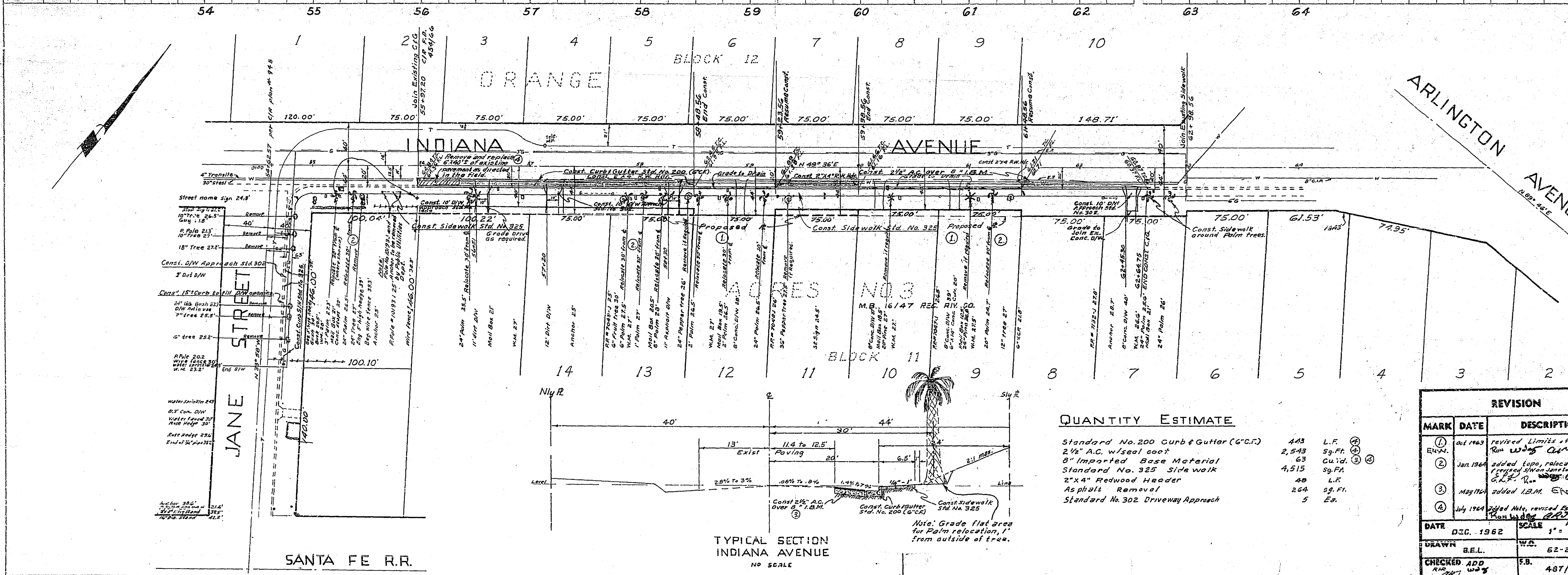

General Notes

1. It shall be the responsibility of the Contractor to clear the right of way in accordance with the provisions of law as it affects each utility incuding irrigation lines and appurtenances and at no cost to City.
2. Construction shall be in accordance with the City of Riverside Department of Public Works Specifications No. 461 and Standard Drawings.
3. The City of Riverside will take a soil test to determine the requirement on Imported Base Material after the Street has been prepared to rough grade.
4. Trim edge of existing paving to clean straight line. Construct matchup paving to produce a smooth section.
5. Relocate mail boxes as directed in the field.
6. Grade through areas not to be improved to provide drainage as directed by the Engineer.
7. Trees to be removed or relocated as shown.
8. The improvements shaded, only, to be constructed at this time.
9. Prime coat and paint binder are required.

Quantity Estimate

Standard No. 200 Curb & Gutter (6" C.F.)	443	L.F.	④
2 1/2" A.C. w/seal coat	2,543	Sq. Ft.	④
8" Imported Base Material	63	Cu. Yd.	③ ④
Standard No. 325 Side walk	4,515	Sq. Ft.	
2"x4" Redwood Header	48	L.F.	
Asphalt Removal	264	Sq. Ft.	
Standard No. 302 Driveway Approach	5	Ea.	

APPROVED BY [illegible], Park Supt.
PARK & RECREATION DIRECTOR
DATE 2-4-63

ALBERT A. WEBB ASSOCIATES
CIVIL ENGINEERS - RIVERSIDE, CALIFORNIA
APPROVED Emit N. Webb DATE 12/11/62
R.E. 5876

MARK	DATE	DESCRIPTION
① ENW.	Oct 1963	revised Limits of Const. Ron [illegible]
②	Jan. 1964	added topo, relocated palms, & revised S/W on Jane to Std. No. 325. [illegible]
③	May 1964	added I.B.M. ENW
④	July 1964	added Note, revised Estimate Ron [illegible]

CITY OF RIVERSIDE, CALIFORNIA
DEPARTMENT OF PUBLIC WORKS

R-36-612
STREET PLAN & PROFILE

INDIANA AVENUE
JANE STREET
TO
ARLINGTON AVENUE

DATE DEC. 1962	SCALE 1" = 50'	APPROVED BY [signature] DIRECTOR OF PUBLIC WORKS	NO. R-669
DRAWN B.E.L.	W.O. 62-220		
CHECKED ADD RJR [illegible]	F.B. 487/22-31	DATE 2-6-63	SHEET 1 OF 1

Indexed only

DWG. NO. 62-220-A

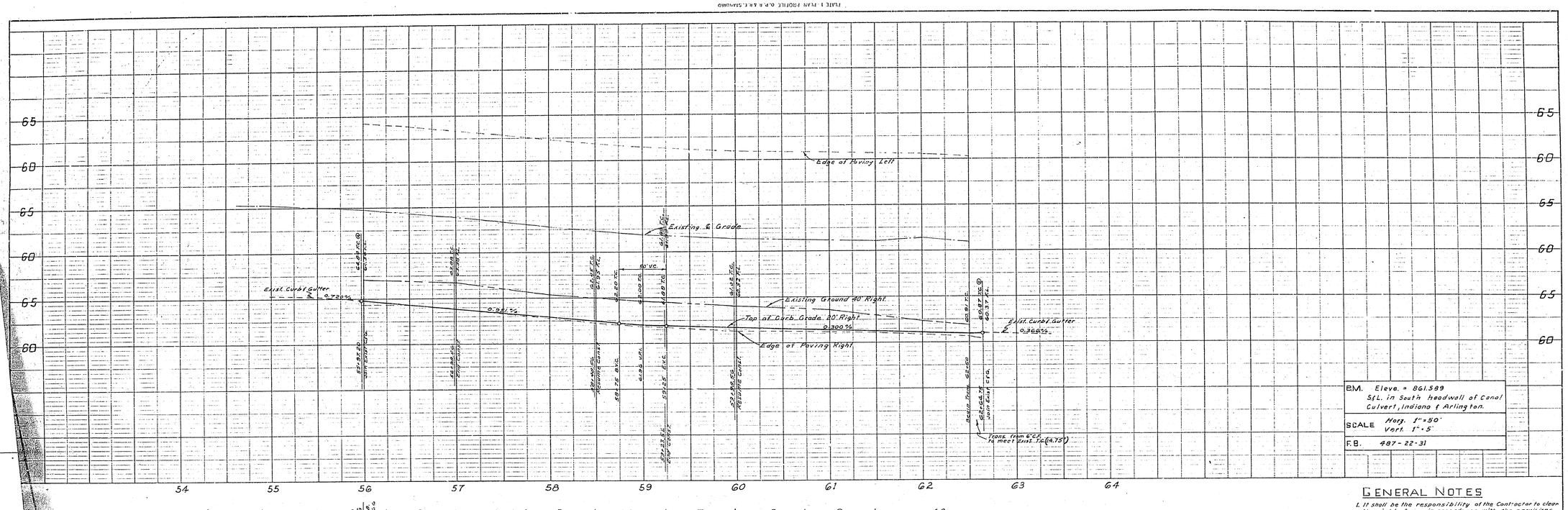

B.M. Eleve. = 861.589
S.L. in South headwall of Canal Culvert, Indiana & Arlington.

SCALE Horz. 1" = 50'
Vert. 1" = 5'

F.B. 487-22-31

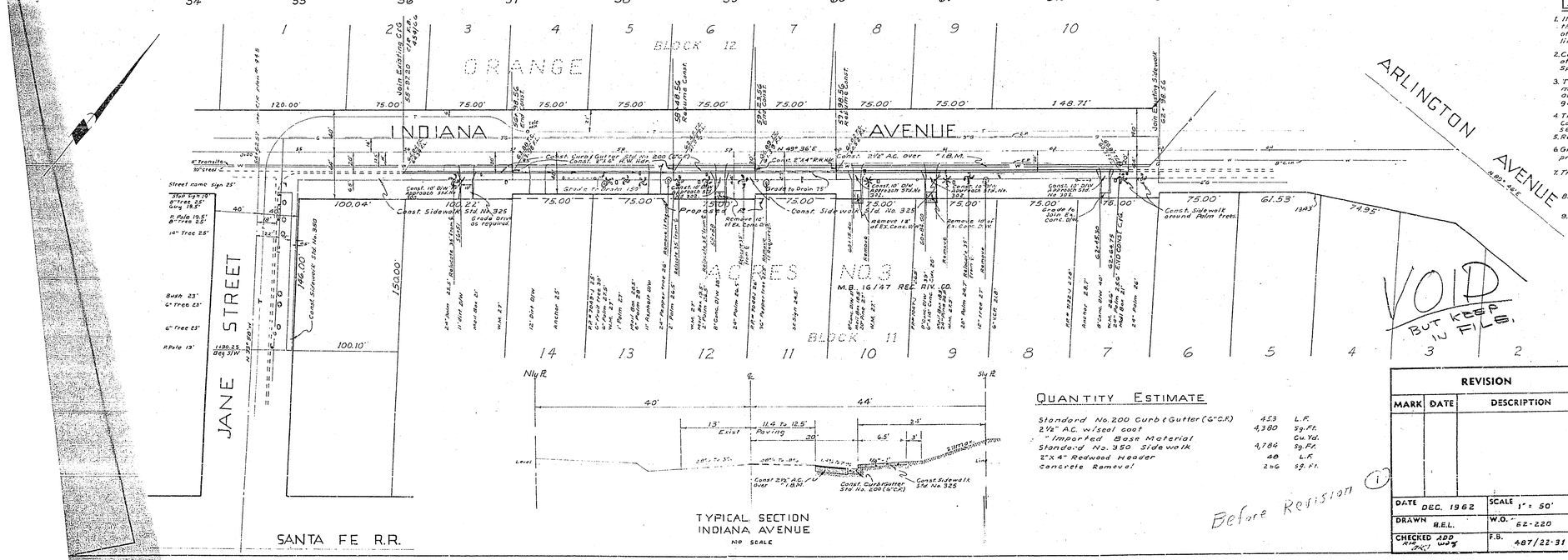

VOID
BUT KEEP IN FILE.

TYPICAL SECTION
INDIANA AVENUE
NO SCALE

GENERAL NOTES

1. It shall be the responsibility of the Contractor to clear the right of way in accordance with the provisions of law as it affects each utility incuding irrigation lines and appurtenances and at no cost to City.
2. Construction shall be in accordance with the City of Riverside Department of Public Works Specifications No. 461 and Standard Drawings.
3. The City of Riverside will take a soil test to determine the requirement an Imported Base Material after the Street has been prepared to rough grade.
4. Trim edge of existing paving to clean straight line. Construct matchup paving to produce a smooth section.
5. Relocate mail boxes as directed in the field.
6. Grade through areas not to be improved to provide drainage as directed by the Engineer.
7. Trees to be removed or relocated as shown.
8. The improvements shaded, only, to be constructed at this time.
9. Prime coat and paint binder are required.

QUANTITY ESTIMATE

Standard No. 200 Curb & Gutter (6" C.F.)	453	L.F.
2½" A.C. w/seal coat	4,380	Sq. Ft.
" Imported Base Material		Cu. Yd.
Standard No. 350 Sidewalk	4,784	Sq. Ft.
2" X 4" Redwood Header	48	L.F.
Concrete Removal	256	Sq. Ft.

Before Revision (1)

APPROVED BY [signature]
PARK & RECREATION DIRECTOR
DATE 2-4-63

ALBERT A. WEBB ASSOCIATES
CIVIL ENGINEERS - RIVERSIDE, CALIFORNIA
APPROVED [signature] DATE 12/11/62
R.E. 9876

REVISION		
MARK	DATE	DESCRIPTION

CITY OF RIVERSIDE, CALIFORNIA
DEPARTMENT OF PUBLIC WORKS

R-36-612
STREET PLAN & PROFILE

INDIANA AVENUE
JANE STREET
TO
ARLINGTON AVENUE

DATE DEC. 1962	SCALE 1" = 50'	APPROVED BY [signature] DIRECTOR OF PUBLIC WORKS	NO. R-669
DRAWN R.E.L.	W.O. 62-220	DATE 2-6-63	SHEET 1 OF 1
CHECKED ADD	F.B. 487/22-31		

DWG. NO. 62-220-A

PROFILE
NOTE BOOK NO.
SURVEYED
PLOTTED
GRADES CHECKED
R.M. NOTED
STRUCTURE NOTATIONS CHECKED
BY
DATE

PLAN
NOTE BOOK NO.
SURVEYED
PLOTTED
ALIGNMENT CHECKED
R.M. NOTED
STRUCTURE NOTATIONS CHECKED
BY
DATE