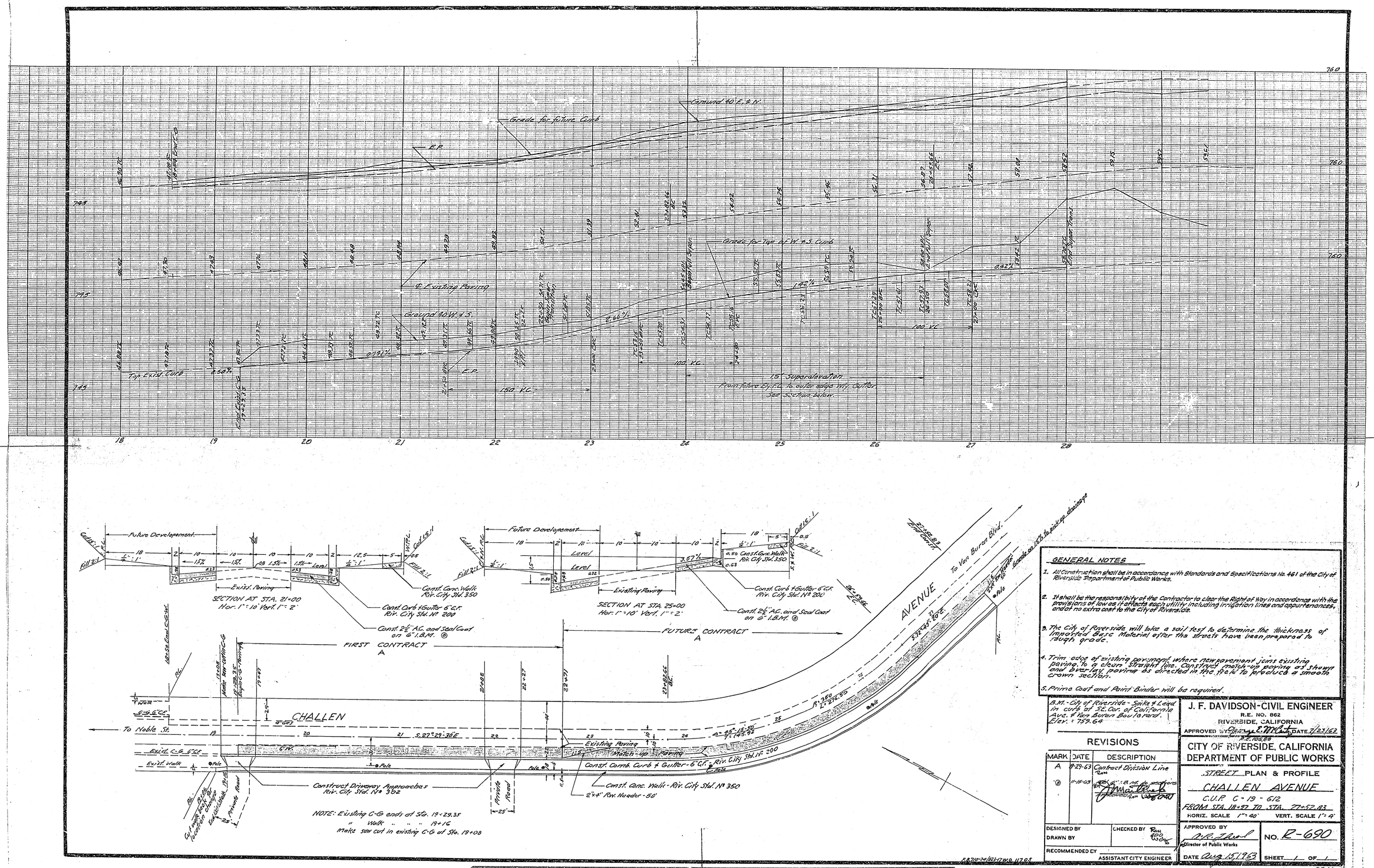

GENERAL NOTES

1. All Construction shall be in accordance with Standards and Specifications No. 461 of the City of Riverside Department of Public Works.
2. It shall be the responsibility of the Contractor to clear the Right of Way in accordance with the provisions of law as it affects each utility including irrigation lines and appurtenances, and at no extra cost to the City of Riverside.
3. The City of Riverside will take a soil test to determine the thickness of Imported Base Material after the streets have been prepared to rough grade.
4. Trim edge of existing pavement where new pavement joins existing paving to a clean straight line. Construct match-up paving as shown and overlay paving as directed in the field to produce a smooth crown section.
5. Prime Coat and Paint Binder will be required.

B.M. - City of Riverside - Spike & Lead in curb at S.E. Cor. of California Ave. & Van Buren Boulevard. Elev. = 759.64

J. F. DAVIDSON-CIVIL ENGINEER
R.E. NO. 862
RIVERSIDE, CALIFORNIA
APPROVED BY George E. McCarty DATE 7/23/63
R.E. 106,88

CITY OF RIVERSIDE, CALIFORNIA
DEPARTMENT OF PUBLIC WORKS

STREET PLAN & PROFILE
CHALLEN AVENUE
C.U.P. C-19-612
FROM STA. 18+97 TO STA. 27+52.83
HORIZ. SCALE 1" = 40' VERT. SCALE 1" = 4'

REVISIONS

MARK	DATE	DESCRIPTION
A	8-29-63	Contract Division Line
⊗	11-15-63	Add 6" I.B.M. to sections

DESIGNED BY
DRAWN BY
CHECKED BY Ron
RECOMMENDED BY
ASSISTANT CITY ENGINEER

APPROVED BY
Director of Public Works
DATE Aug 15, 1963
NO. R-690
SHEET 1 OF 1

2716