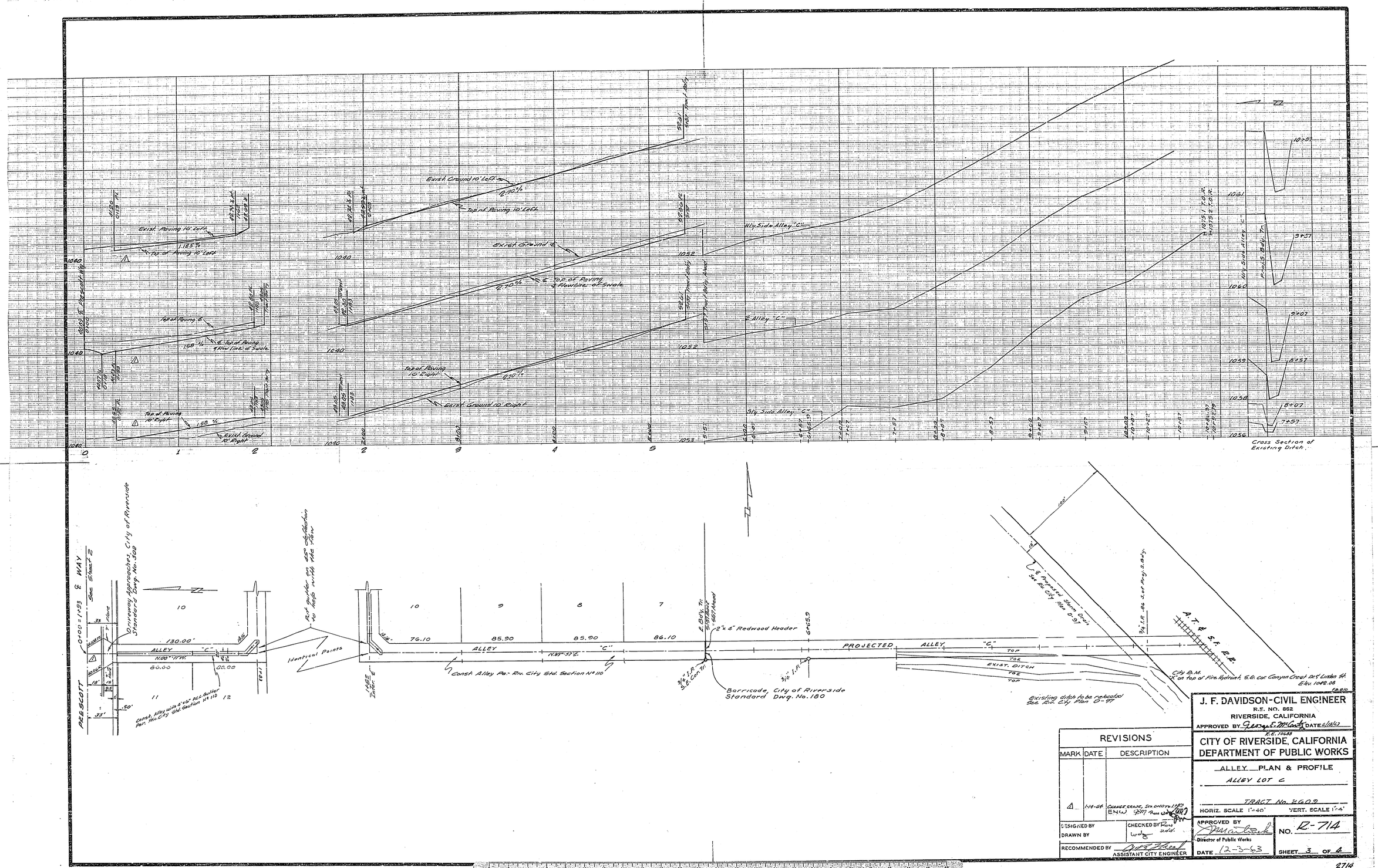

REVISIONS		
MARK	DATE	DESCRIPTION
1	1-14-64	CHANGE GRADE, STA. 0+00 TO 1+93 ENW

DESIGNED BY
DRAWN BY
CHECKED BY
RECOMMENDED BY
ASSISTANT CITY ENGINEER

J. F. DAVIDSON-CIVIL ENGINEER
R.E. NO. 862
RIVERSIDE, CALIFORNIA
APPROVED BY George E. McCarty DATE 6/18/63
R.E. 10688

CITY OF RIVERSIDE, CALIFORNIA
DEPARTMENT OF PUBLIC WORKS

ALLEY PLAN & PROFILE
ALLEY LOT C
TRACT No. 2609
HORIZ. SCALE 1"=40' VERT. SCALE 1"=4'

APPROVED BY
Director of Public Works
DATE 12-3-63
NO. R-714
SHEET 3 OF 4

2714

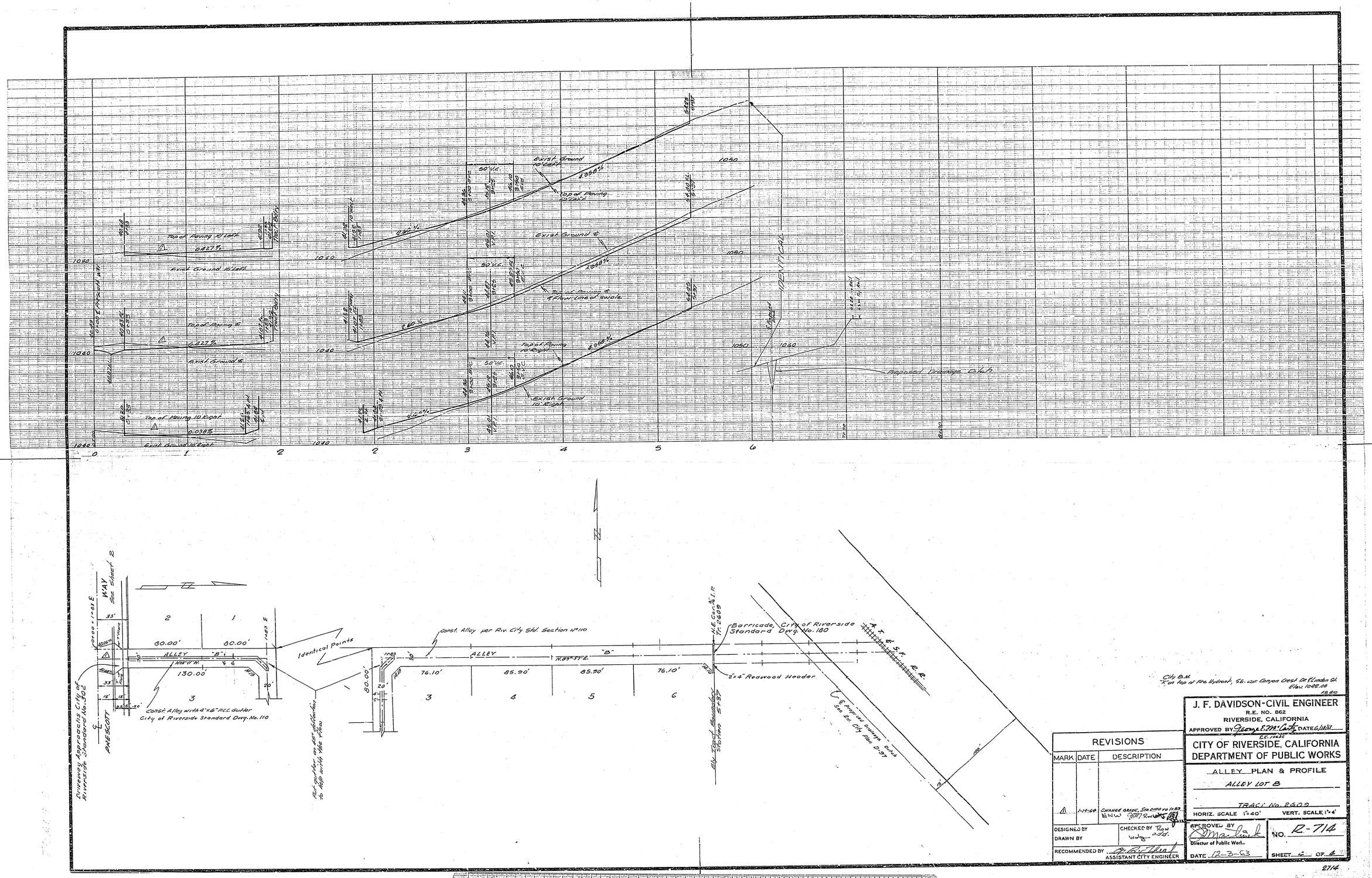

REVISIONS		
MARK	DATE	DESCRIPTION
1	1-19-64	CHANGE GRADE, STA 0+00 TO 1+83 ENW

DESIGNED BY
DRAWN BY
CHECKED BY Ron Wolg
RECOMMENDED BY
ASSISTANT CITY ENGINEER

J. F. DAVIDSON-CIVIL ENGINEER
R.E. NO. 862
RIVERSIDE, CALIFORNIA
APPROVED BY George E. McCarty DATE 6/18/63
R.E. 10686

CITY OF RIVERSIDE, CALIFORNIA
DEPARTMENT OF PUBLIC WORKS

ALLEY PLAN & PROFILE
ALLEY LOT B
TRACT No. 2609
HORIZ. SCALE 1"=40' VERT. SCALE 1"=4'

APPROVED BY
Director of Public Works
DATE 12-3-63
NO. R-714
SHEET 4 OF 4

2714

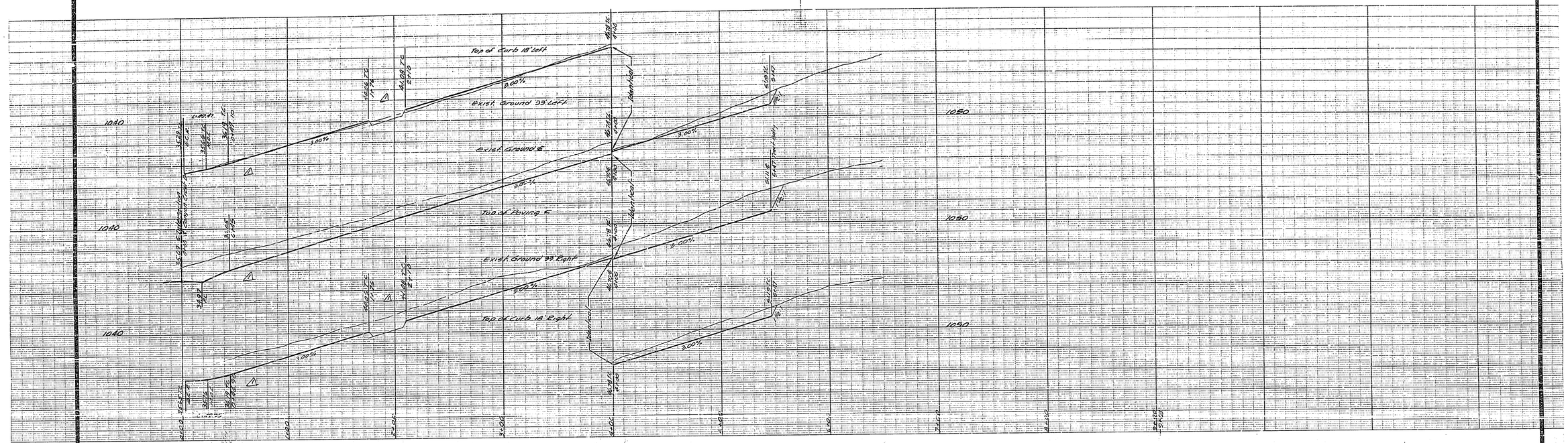

STREET NAME SIGN SCHEDULE

A	CANYON CREST DRIVE	3000
	PRESCOTT WAY	800

NOTES:
1. Furnish and install street name signs and posts per Riv. City Std. No. 662
2. Contact Traffic Division, City of Riverside before ordering signs for street numbers.

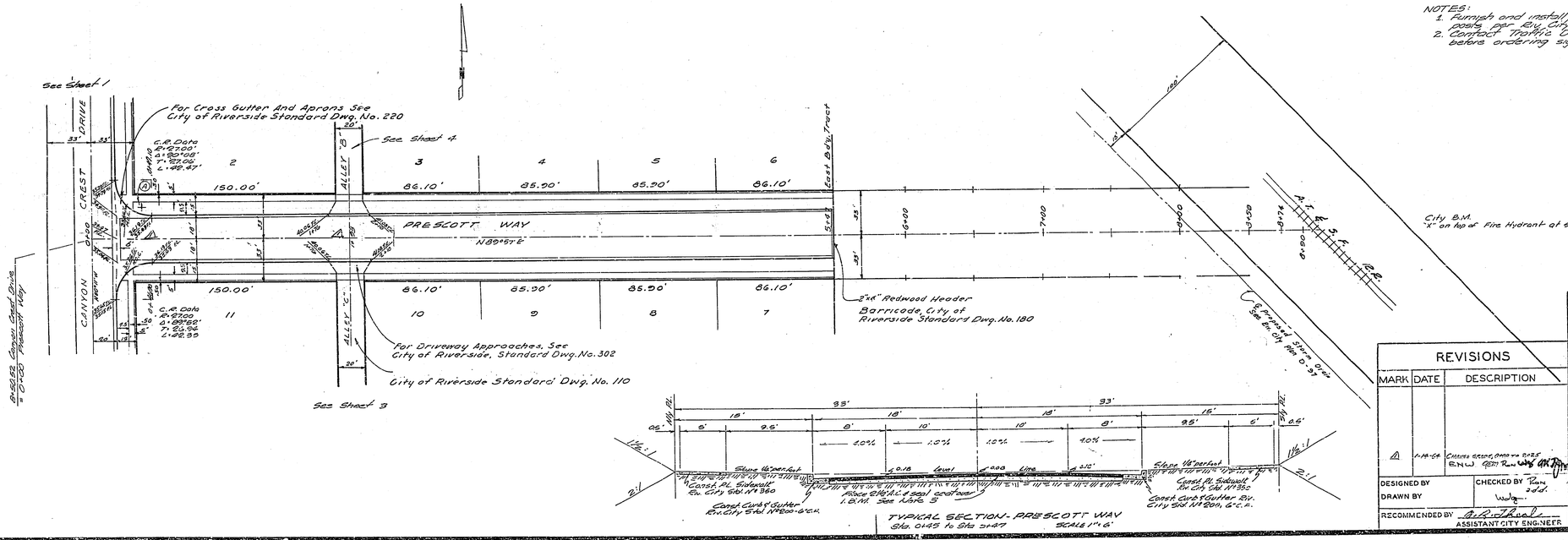

TYPICAL SECTION - PRESCOTT WAY
Sta. 0+45 to Sta. 5+47 SCALE 1" = 6'

REVISIONS		
MARK	DATE	DESCRIPTION
1	1-14-64	CHANGE GRADE, DWG No. 2425 ENW

DESIGNED BY
DRAWN BY
CHECKED BY
RECOMMENDED BY
ASSISTANT CITY ENGINEER

J. F. DAVIDSON-CIVIL ENGINEER
R.E. NO. 862
RIVERSIDE, CALIFORNIA
APPROVED BY George E. McCarty DATE 6/18/62
R.E. 10285

CITY OF RIVERSIDE, CALIFORNIA
DEPARTMENT OF PUBLIC WORKS

STREET PLAN & PROFILE
PRESCOTT WAY
TRACT No. 2609
HORIZ. SCALE 1" = 40' VERT. SCALE 1" = 4'

APPROVED BY
Director of Public Works
DATE 12-3-63
NO. R-714
SHEET 2 OF 4

2714

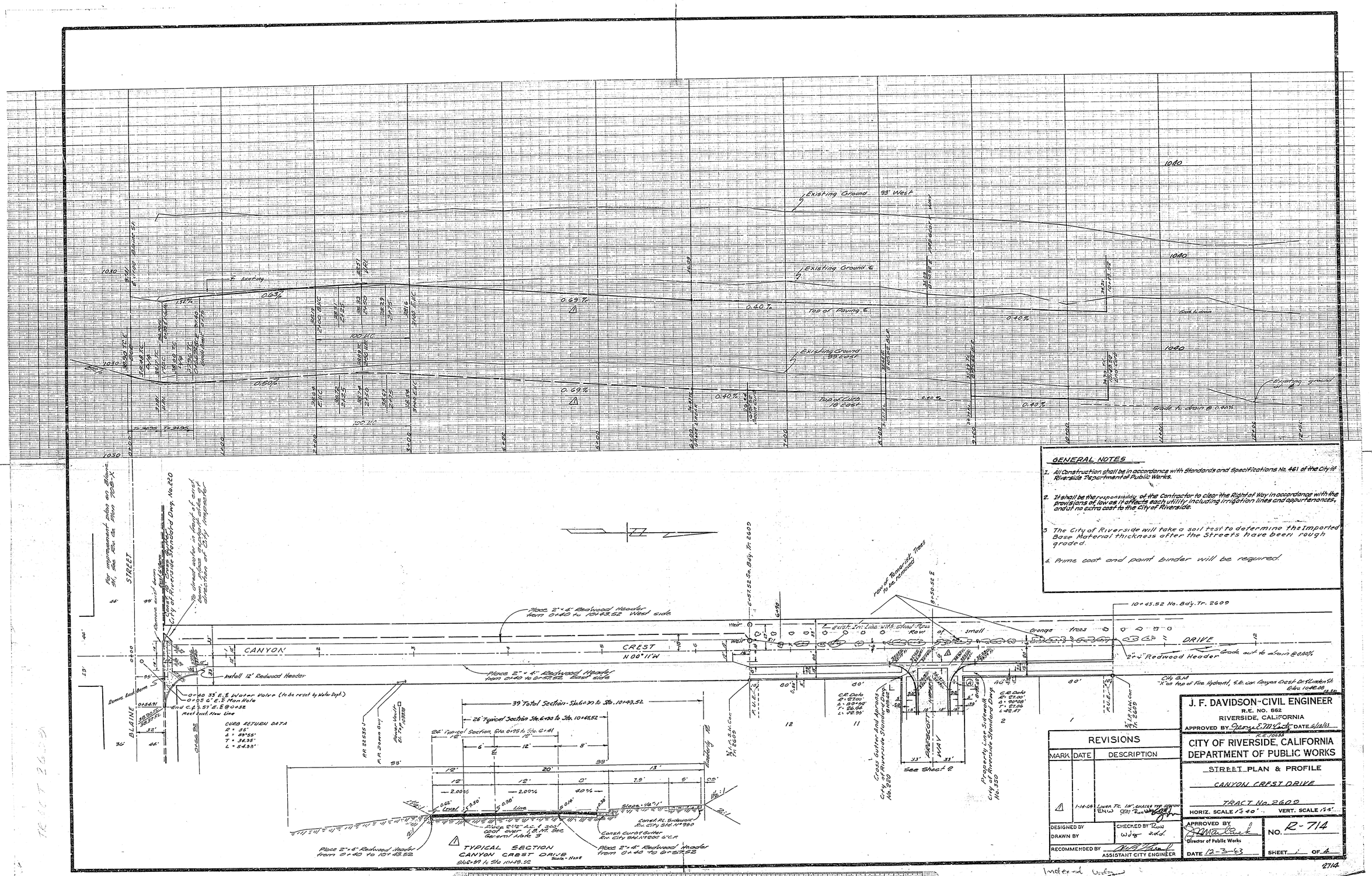

GENERAL NOTES

1. All Construction shall be in accordance with Standards and Specifications No. 461 of the City of Riverside Department of Public Works.
2. It shall be the responsibility of the Contractor to clear the Right of Way in accordance with the provisions of law as it affects each utility including irrigation lines and appurtenances, and at no extra cost to the City of Riverside.
3. The City of Riverside will take a soil test to determine the Imported Base Material thickness after the Streets have been rough graded.
4. Prime coat and paint binder will be required.

REVISIONS		
MARK	DATE	DESCRIPTION
△	1-14-64	Lower T.C. 10', Change Typ. Section ENW

DESIGNED BY
DRAWN BY
CHECKED BY Ron Wdg 2.d.d.
RECOMMENDED BY
ASSISTANT CITY ENGINEER

J. F. DAVIDSON - CIVIL ENGINEER
R.E. NO. 862
RIVERSIDE, CALIFORNIA
APPROVED BY George E. McCarty DATE 6/18/63
R.E. 10688

CITY OF RIVERSIDE, CALIFORNIA
DEPARTMENT OF PUBLIC WORKS

STREET PLAN & PROFILE
CANYON CREST DRIVE
TRACT No. 2609
HORIZ. SCALE 1"=40' VERT. SCALE 1"=4'

APPROVED BY
Director of Public Works
DATE 12-3-63
NO. R-714
SHEET 1 OF 4

2714

Indexed Wdg