K&E PLATE 1, PROFILE
KEUFFEL & ESSER CO.
46 7024 HELIOCULENE DRAWING FILM 3665
MADE IN U.S.A.

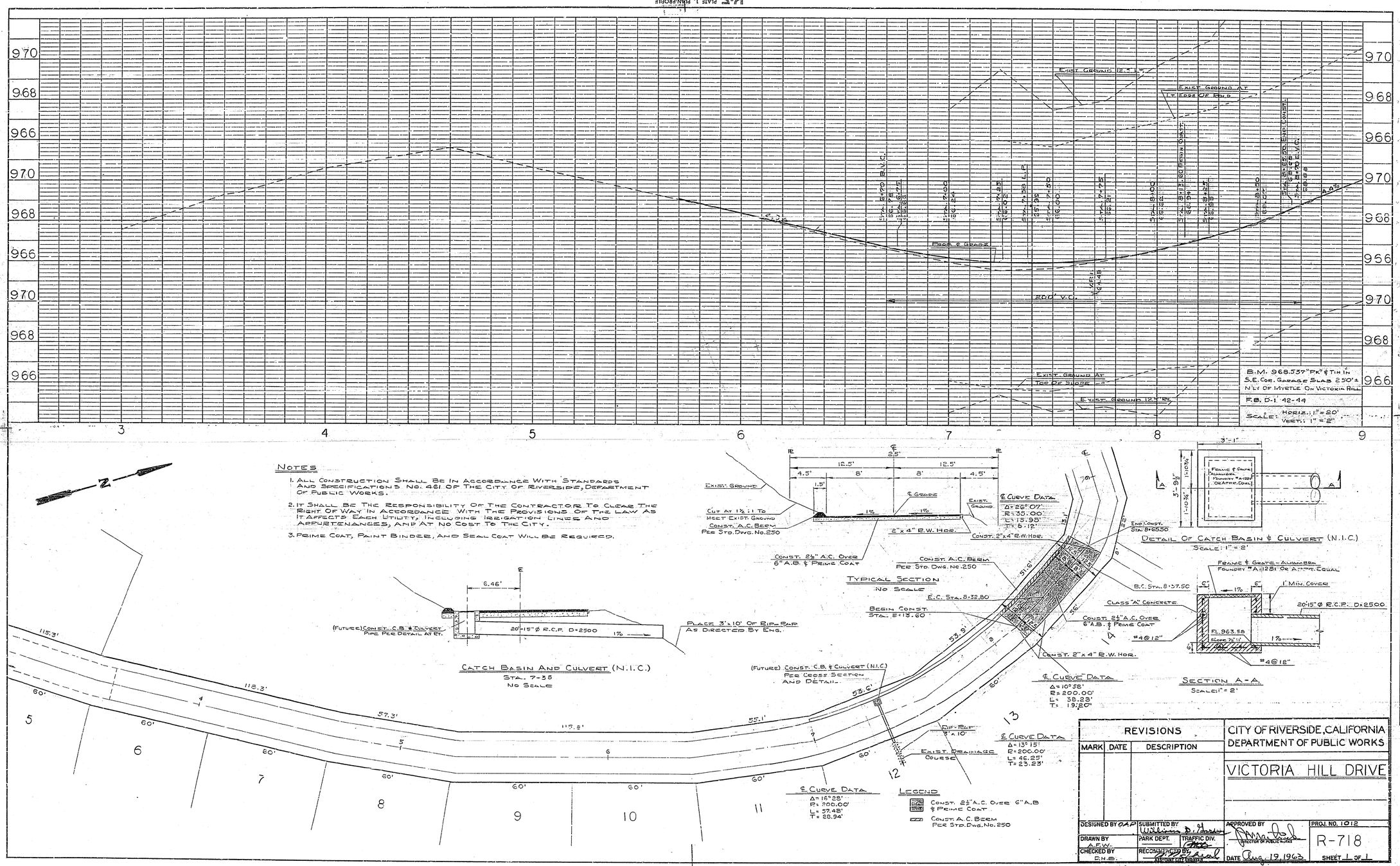

REVISIONS		
MARK	DATE	DESCRIPTION

CITY OF RIVERSIDE, CALIFORNIA
DEPARTMENT OF PUBLIC WORKS

VICTORIA HILL DRIVE

DESIGNED BY O.A.P.	SUBMITTED BY Williams D. Harden	APPROVED BY DIRECTOR OF PUBLIC WORKS	PROJ. NO. 1012
DRAWN BY A.F.W.	PARK DEPT.	TRAFFIC DIV.	R-718
CHECKED BY C.H.B.	RECOMMENDED BY ASSISTANT CITY MANAGER	DATE Aug. 19, 1963	SHEET 1 OF 1

K+E PLATE 1, PLAN-PROFILE KEUFFEL & ESSER CO.
40 7034 HERCULENE® DRAFTING FILM 35855

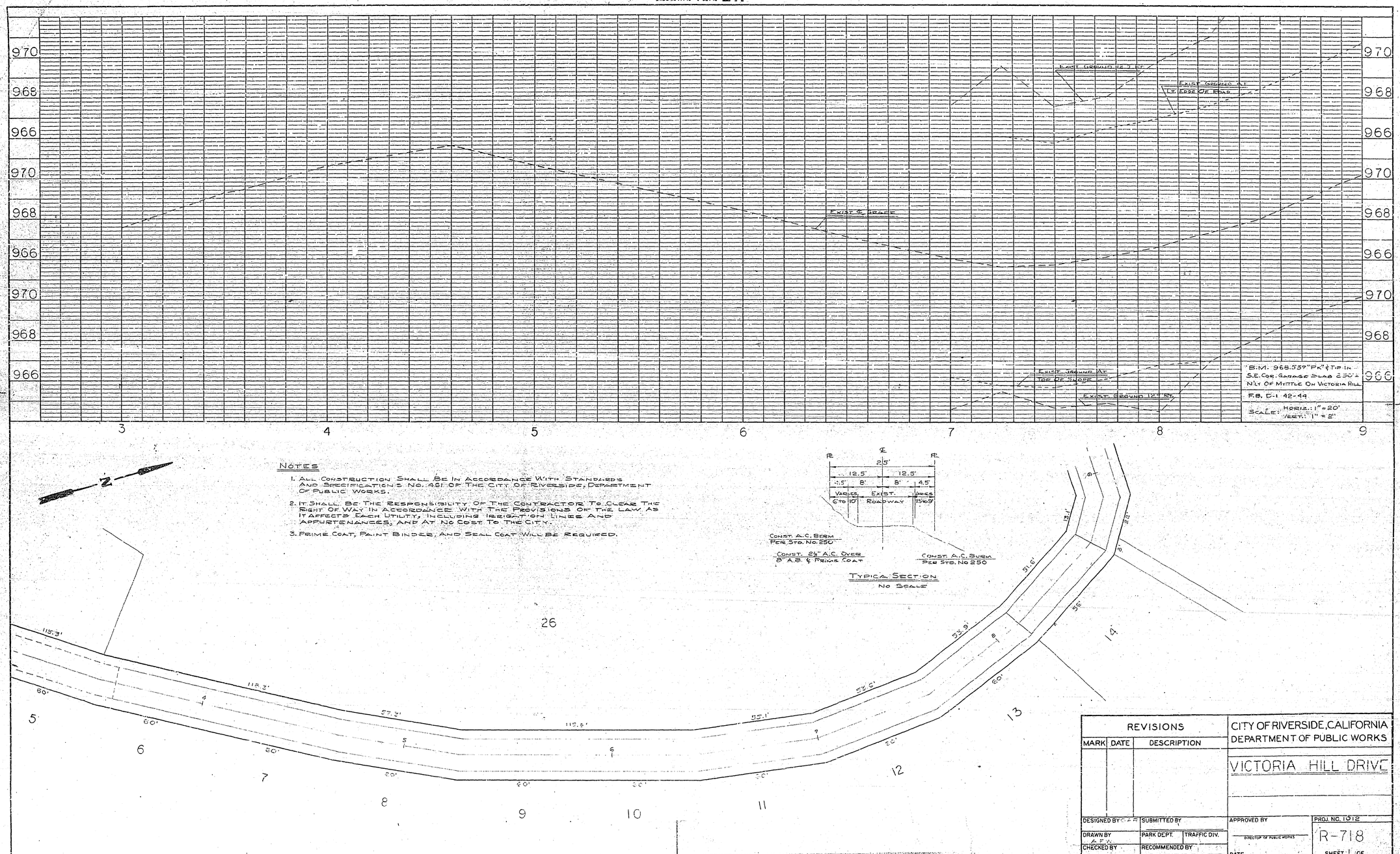
970
968
966
970
968
966
970
968
966
EXIST. GROUND 12' RT.
EXIST. GROUND AT LT. EDGE OF ROAD
EXIST. ℄ GRADE
EXIST. GROUND AT TOE OF SLOPE
EXIST. GROUND 12' RT.
B.M. 968.537 "FN" & TIP IN S.E. COR. GARAGE SLAB 230'± N'LY OF MYRTLE ON VICTORIA HILL
F.B. D-1 42-44
SCALE: HORIZ.: 1" = 20' VERT.: 1" = 2'
3
4
5
6
7
8
9
NOTES
1. ALL CONSTRUCTION SHALL BE IN ACCORDANCE WITH STANDARDS AND SPECIFICATIONS NO. 461 OF THE CITY OF RIVERSIDE, DEPARTMENT OF PUBLIC WORKS.
2. IT SHALL BE THE RESPONSIBILITY OF THE CONTRACTOR TO CLEAR THE RIGHT OF WAY IN ACCORDANCE WITH THE PROVISIONS OF THE LAW, AS IT AFFECTS EACH UTILITY, INCLUDING IRRIGATION LINES AND APPURTENANCES, AND AT NO COST TO THE CITY.
3. PRIME COAT, PAINT BINDER, AND SEAL COAT WILL BE REQUIRED.
℄
FL
FL
25'
12.5'
12.5'
4.5'
8'
8'
4.5'
VARIES
EXIST.
VARIES
6 TO 10'
ROADWAY
2.5 TO 9'
CONST. A.C. BERM PER STD. NO. 250
CONST. 2½" A.C. OVER 8" A.B. & PRIME COAT
CONST. A.C. BUSH PER STD. NO. 250
TYPICAL SECTION
NO SCALE
26
14
13
12
11
10
9
8
7
6
5
115.3'
115.3'
57.3'
115.3'
55.1'
53.9'
52.6'
51.6'
60'
60'
60

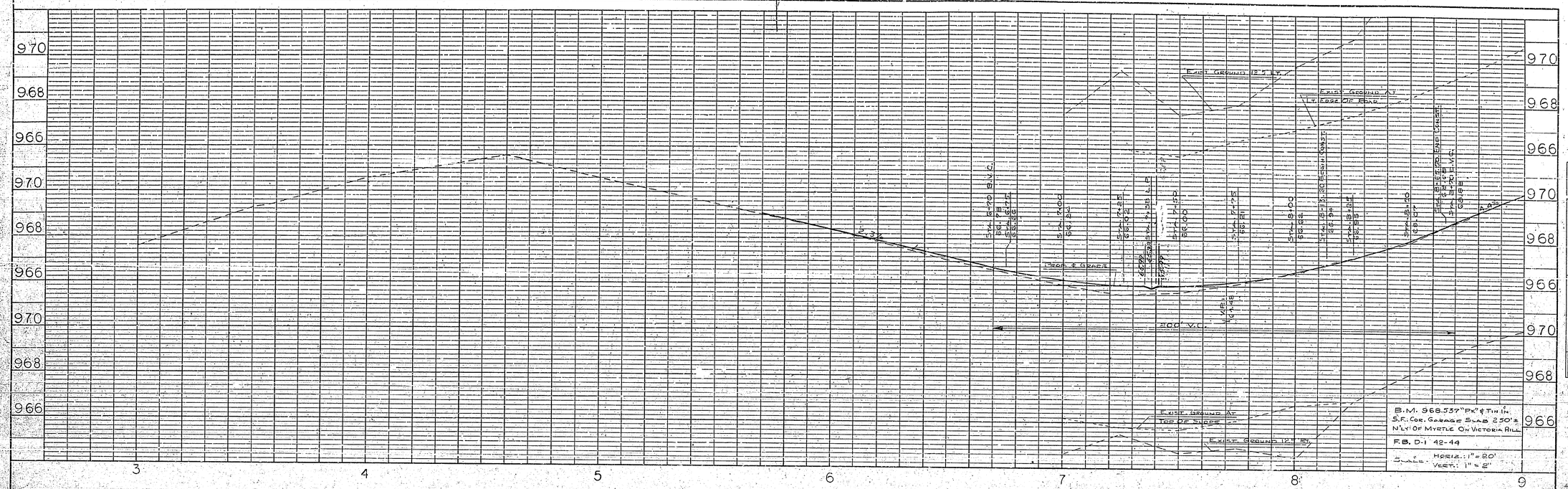

Notes

1. All Construction Shall Be In Accordance With Standards And Specifications No. 461 Of The City Of Riverside, Department Of Public Works.
2. It Shall Be The Responsibility Of The Contractor To Clear The Right Of Way In Accordance With The Provisions Of The Law As It Affects Each Utility, Including Irrigation Lines And Appurtenances, And At No Cost To The City.
3. Prime Coat, Paint Binder, And Seal Coat Will Be Required.

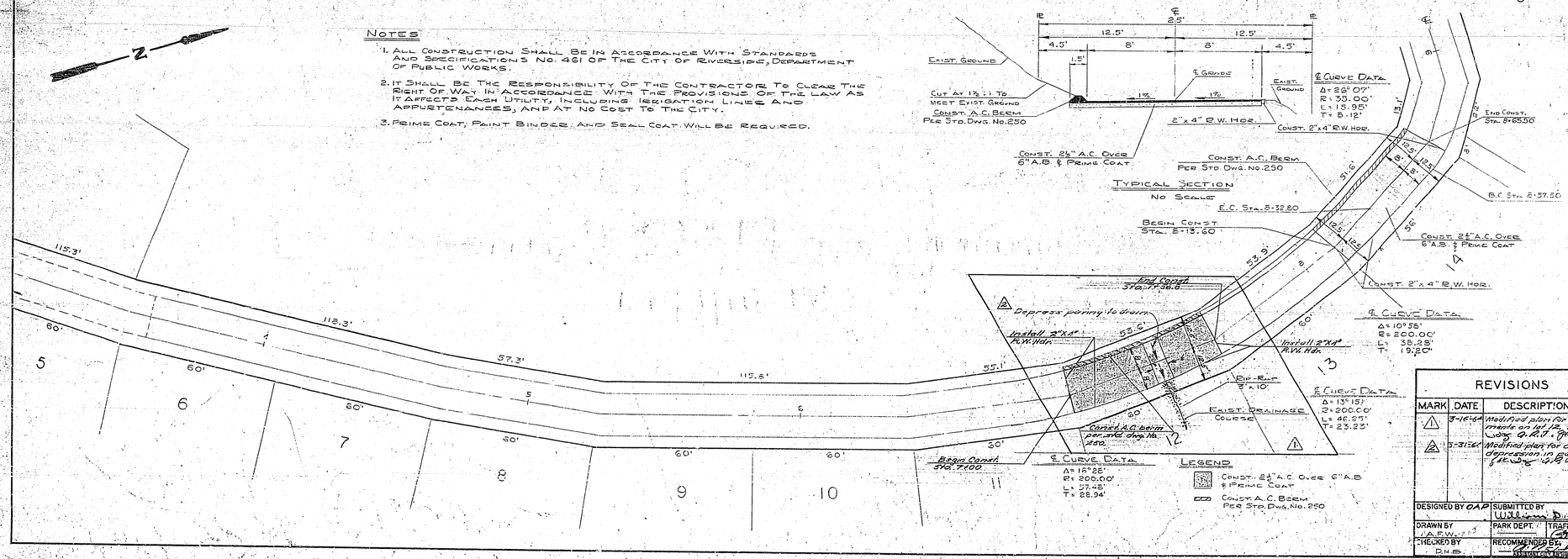

REVISIONS		
MARK	DATE	DESCRIPTION
1	3-16-64	Modified plan for improvements on lot 12, S.H. & W. Wdg. G.R.J. Jm
2	5-31-64	Modified plan for drainage depression in paving. Wdg. G.R.J. Jm

CITY OF RIVERSIDE, CALIFORNIA
DEPARTMENT OF PUBLIC WORKS

VICTORIA HILL DRIVE

DESIGNED BY OAP	SUBMITTED BY William D. Gordon	APPROVED BY [signature] Director of Public Works	PROJ. NO. 1012
DRAWN BY A.F.W.	PARK DEPT. / TRAFFIC DIV.		R-718
CHECKED BY D.H.B.	RECOMMENDED BY [signature] Assistant City Engineer	DATE Aug. 19, 1963	SHEET 1 OF 1

PROFILE
SURVEYED
PLOTTED
GRADES CHECKED
B.M. NOTED
STRUCTURE NOTATIONS CHKD.
NOTE BOOK NO.
BY
DATE

PLAN
SURVEYED
PLOTTED
ALIGNMENT CHECKED
RT. OF WAY CHECKED
NOTE BOOK NO.
BY
DATE