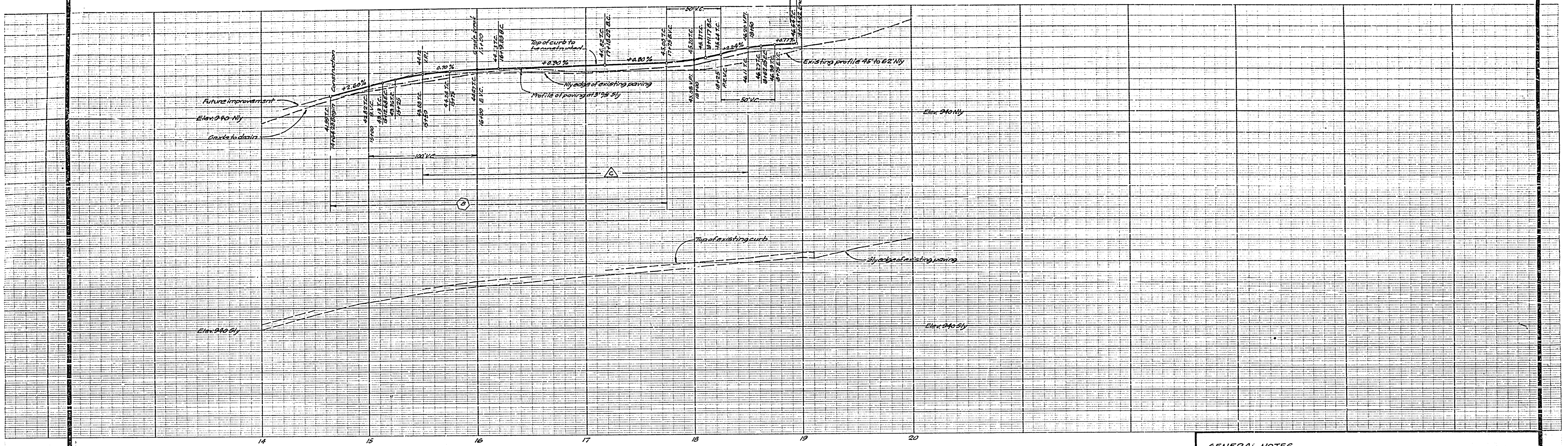

GENERAL NOTES

1. All Construction shall be in accordance with Standards and Specifications No. 46 2 of the City of Riverside Department of Public Works.
2. It shall be the responsibility of the Contractor to clear the Right of Way in accordance with the provisions of law as it affects each utility including irrigation lines and appurtenances, and at no extra cost to the City of Riverside.
3. Prime Coat and Paint Binder are required.

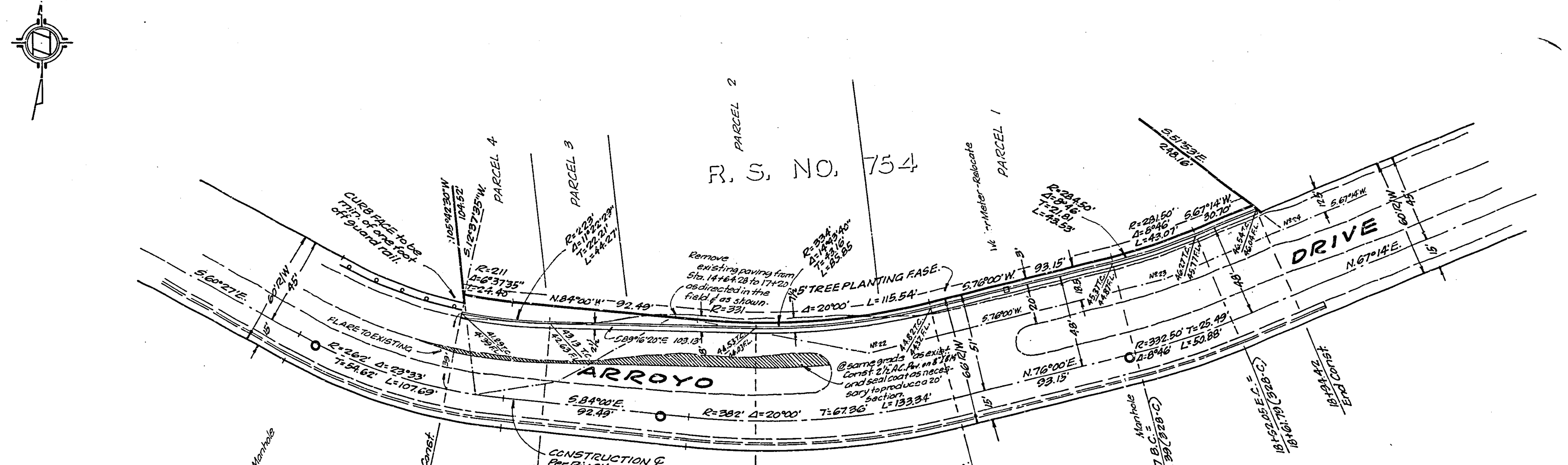

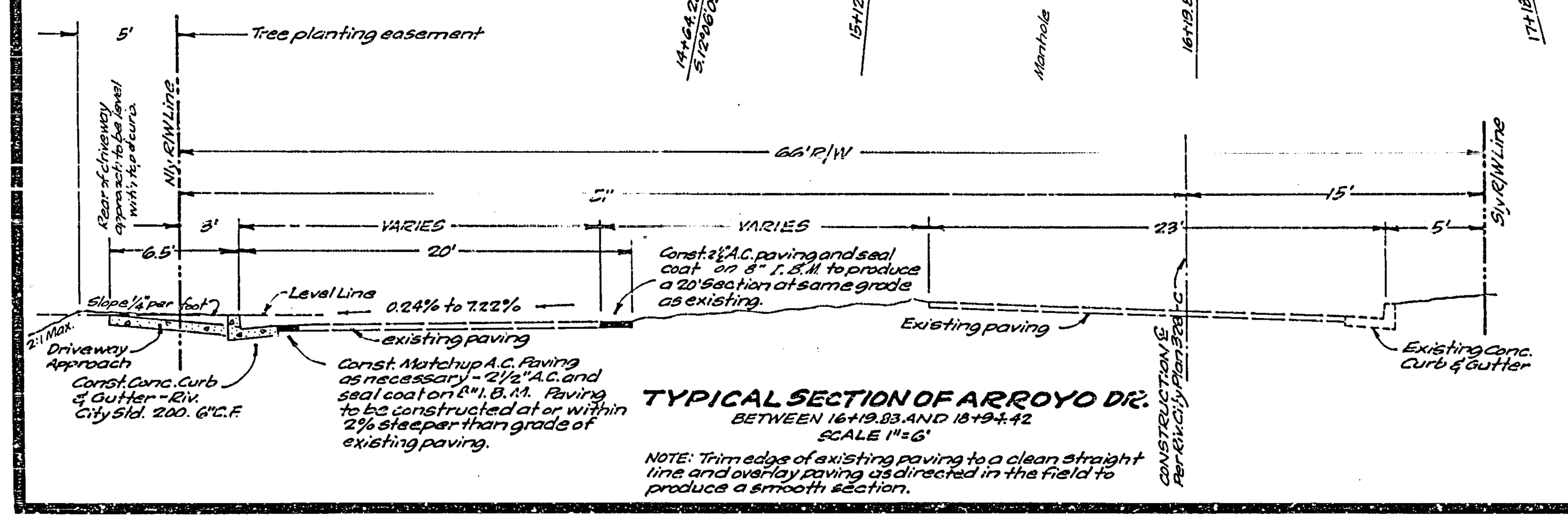

TYPICAL SECTION OF ARROYO DR.
BETWEEN 16+19.83 AND 18+94.42
SCALE 1"=6'

NOTE: Trim edge of existing paving to a clean straight line and overlay paving as directed in the field to produce a smooth section.

APPROVED: DATE 8-16-63
By Ellis L. Kinsley
Park Superintendent

BENCHMARK: R.R. Spike in power pole No. 8073 J 100' ± Ely of Sedgwick Ave. Elev. 963.77.
T.B.M.: "□" top of N.E. corner of catch basin at Sta. 19+07.49. Elev. 946.93.

REVISIONS

MARK	DATE	DESCRIPTION
B	12/4/63	Raised T.C. grade between Sta. 14+64.28 and 17+75.
C	12/11/63	Raised T.C. grade between Sta. 15+50 and 18+50

DESIGNED BY
DRAWN BY
CHECKED BY Ron A.D.D.
RECOMMENDED BY [signature] ASSISTANT CITY ENGINEER

J. F. DAVIDSON-CIVIL ENGINEER
R.E. NO. 862
RIVERSIDE, CALIFORNIA
APPROVED BY George E. McCarty DATE 7/19/63
RE 10688

CITY OF RIVERSIDE, CALIFORNIA
DEPARTMENT OF PUBLIC WORKS

STREET PLAN & PROFILE
ARROYO DRIVE
R. S. NO. 754 - W.D. BELL
HORIZ. SCALE 1"=40' VERT. SCALE 1"=4'

APPROVED BY [signature]
Director of Public Works
DATE 8/29/63

NO. R-728
SHEET 1 OF 1

W.O. 11792 F.B. 778/76 ... 832/40-46

Indexed [illegible]

2717