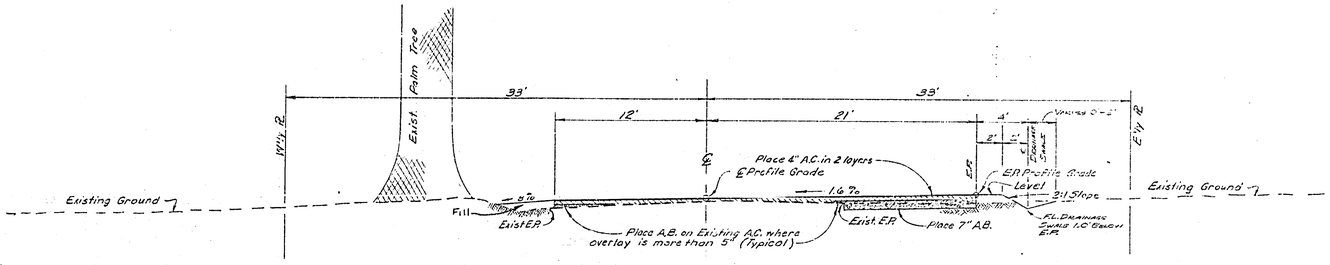

Typical Cross Section for Present Construction
Chicago Avenue
Linden St. to Third St.

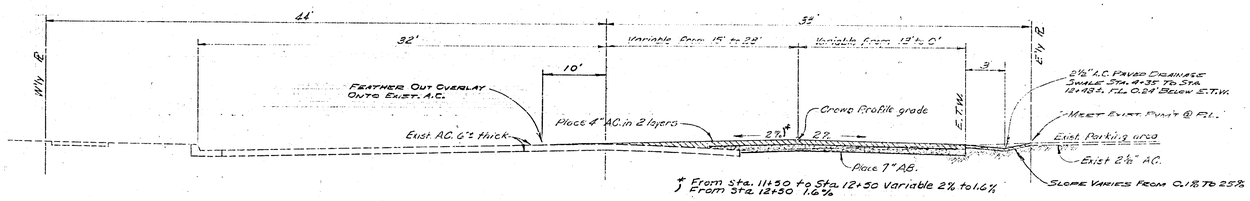

Typical Cross Section For Present Construction
Chicago Avenue
6th St. to Linden St.

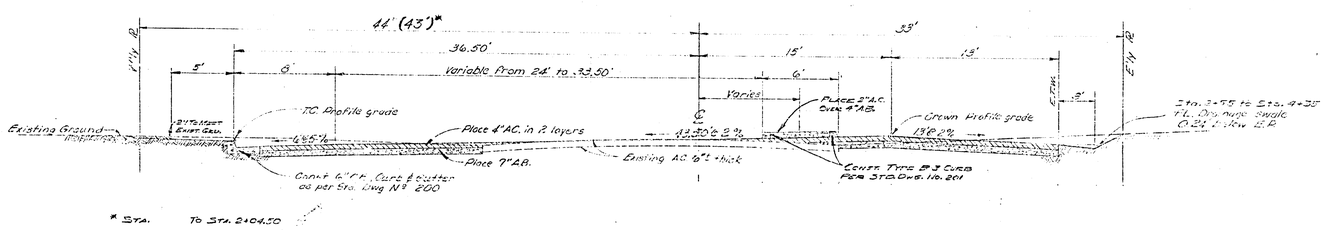

* Sta. To Sta. 2+04.50

Typical Cross Section For Present Construction
Chicago Avenue
8th Street to 6+75±

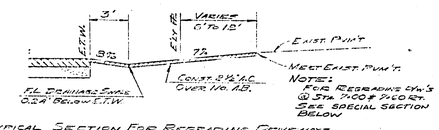

Typical Section For Regrading Driveways
Chicago Avenue
8th Street To Linden Street
Except As Noted Below

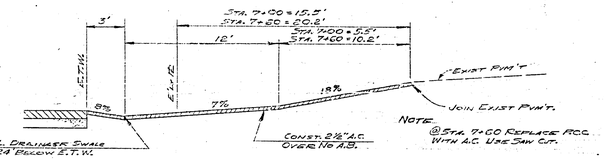

Special Section For Regrading Driveways
Chicago Avenue Sta. 7+00 & Sta. 7+60
8th Street To Linden Street

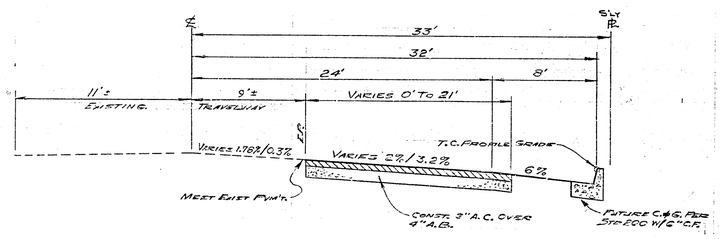

Typical Cross Section For Present Construction
Linden Street

REVISIONS		
MARK	DATE	DESCRIPTION

CITY OF RIVERSIDE, CALIFORNIA
DEPARTMENT OF PUBLIC WORKS

CHICAGO AVENUE
BET.
EIGHTH & THIRD

TYPICAL CROSS SECTIONS

DESIGNED BY
DRAWN BY
CHECKED BY
SUBMITTED BY
PARK DEPT. TRAFFIC DIV.
RECOMMENDED BY
ASSISTANT CITY ENGINEER
APPROVED BY
DIRECTOR OF PUBLIC WORKS
DATE 7-13-64
PROJ. NO. 3006
R-743
SHEET 4 OF 4

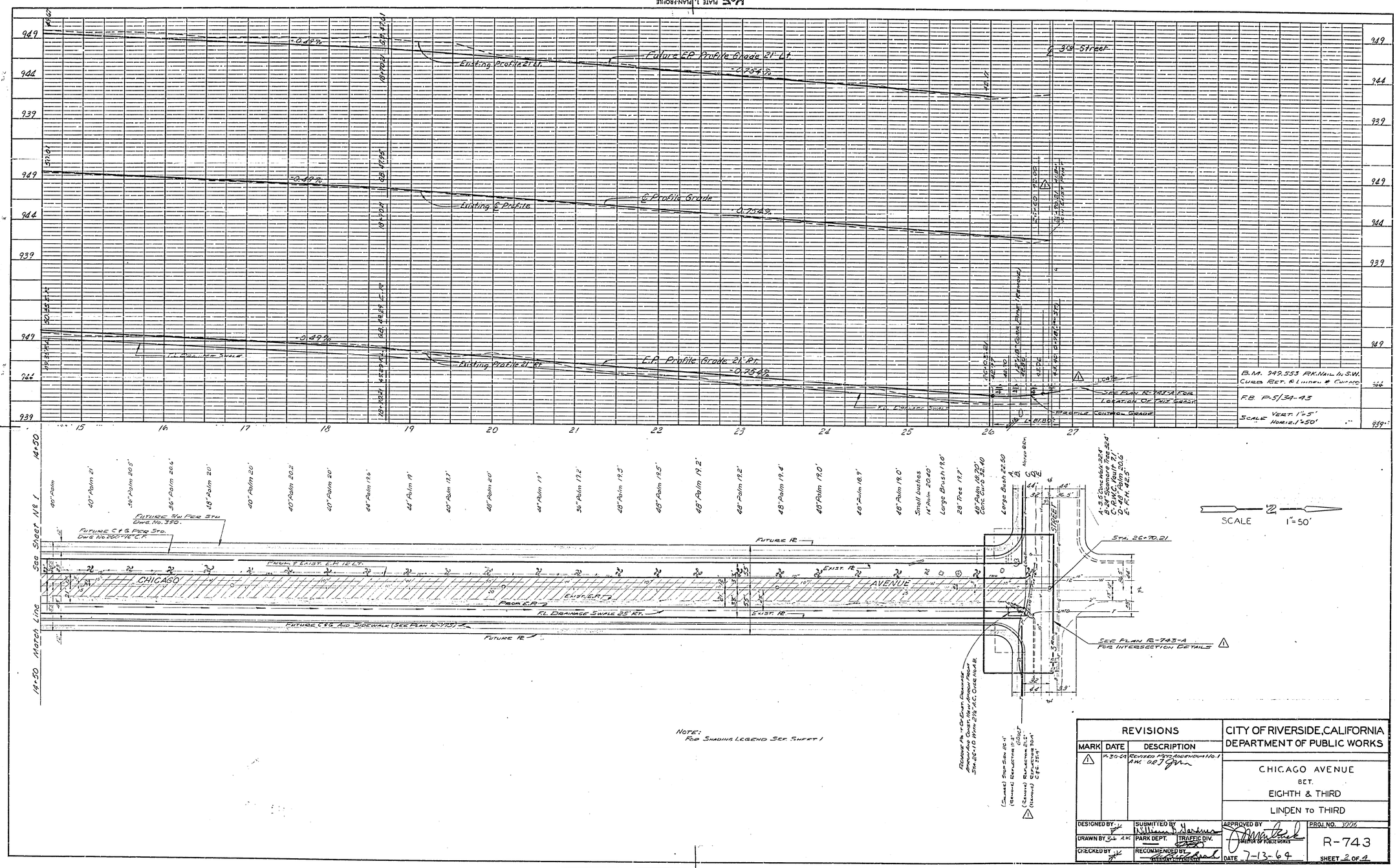

REVISIONS		
MARK	DATE	DESCRIPTION
1	7-30-64	Revised Per Addendum No. 1 A.W. OR J. [illegible]

CITY OF RIVERSIDE, CALIFORNIA
DEPARTMENT OF PUBLIC WORKS

CHICAGO AVENUE
BET.
EIGHTH & THIRD
LINDEN TO THIRD

DESIGNED BY [illegible]	SUBMITTED BY [illegible]	APPROVED BY [illegible] Director of Public Works	PROJ. NO. 3006
DRAWN BY [illegible]	PARK DEPT. / TRAFFIC DIV.		R-743
CHECKED BY [illegible]	RECOMMENDED BY [illegible] Assistant City Engineer	DATE 7-13-64	SHEET 2 OF 4

PROFILE
SURVEYED
PLOTTED
GRADES CHECKED
B.M. NOTED
STRUCTURE NOTATIONS CHKD.
NOTE BOOK
NO.
BY
DATE

PLAN
SURVEYED
PLOTTED
ALIGNMENT CHECKED
PT. OF WAY CHECKED
NOTE BOOK
NO.
BY
DATE

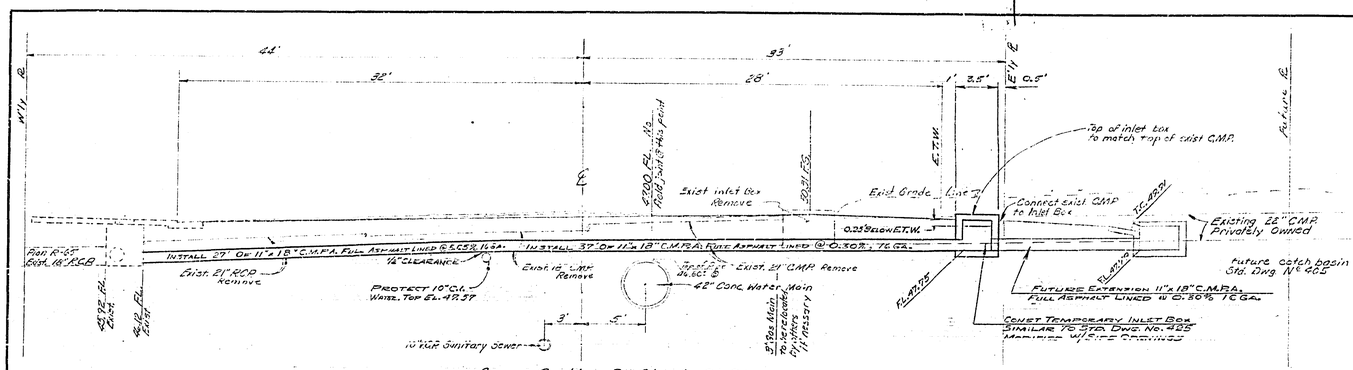

REVISIONS			CITY OF RIVERSIDE, CALIFORNIA DEPARTMENT OF PUBLIC WORKS
MARK	DATE	DESCRIPTION	CHICAGO AVENUE BET. EIGHTH & THIRD
			TYPICAL CROSS SECTIONS

DESIGNED BY	SUBMITTED BY William B. Gardner	APPROVED BY	PROJ. NO. 3006
DRAWN BY	PARK DEPT. / TRAFFIC DIV.	DIRECTOR OF PUBLIC WORKS	R-743
CHECKED BY	RECOMMENDED BY ASSISTANT CITY ENGINEER	DATE 7-13-64	SHEET 3 OF 4

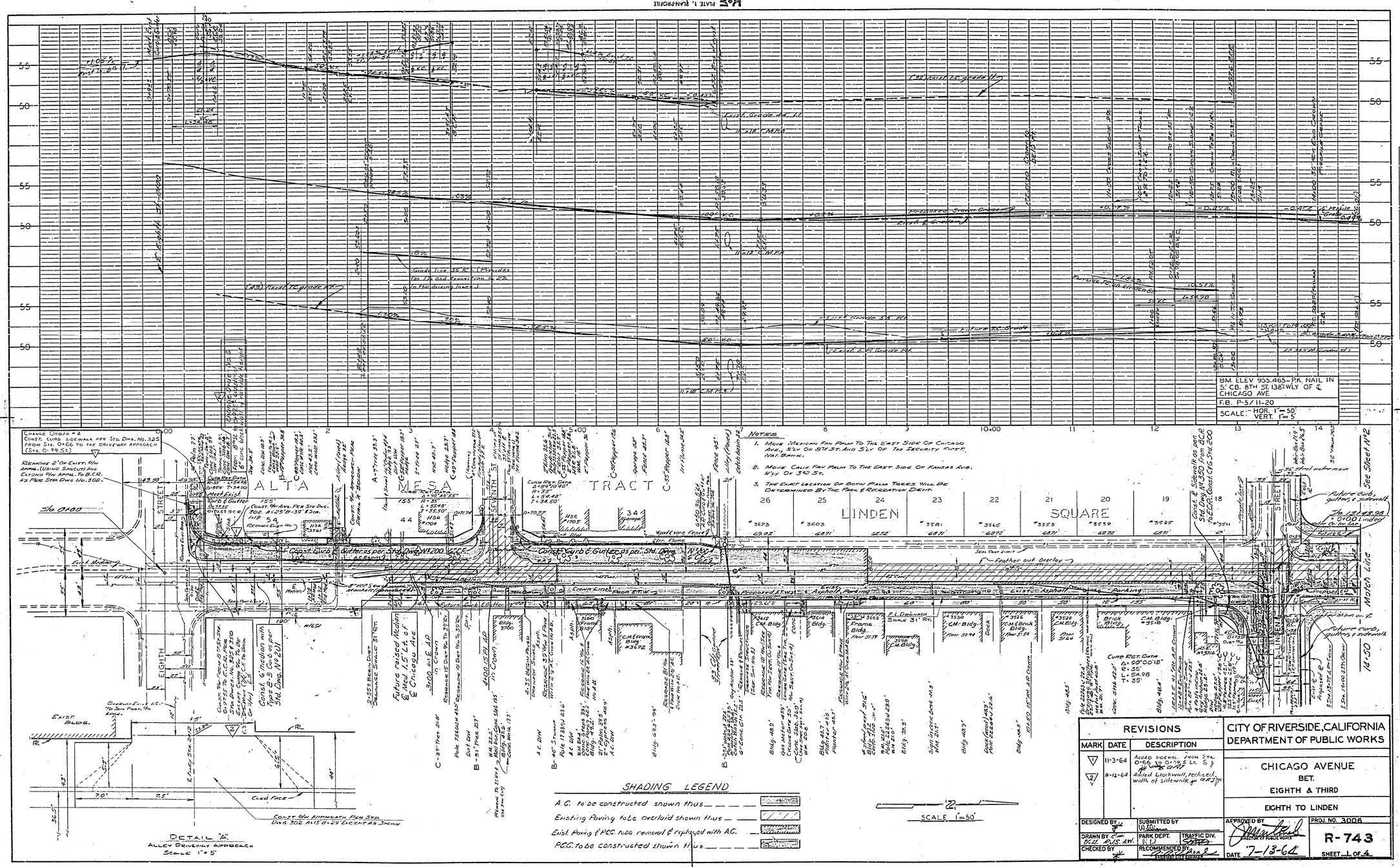

REVISIONS		
MARK	DATE	DESCRIPTION
1	11-3-64	Added sidewalk from Sta. 0+66 to 0+99.5 Lt.
2	11-12-64	Added Lockwall, reduced width of sidewalk

DESIGNED BY
SUBMITTED BY
DRAWN BY
PARK DEPT.
TRAFFIC DIV.
CHECKED BY
RECOMMENDED BY
APPROVED BY
DIRECTOR OF PUBLIC WORKS
DATE 7-13-64

CITY OF RIVERSIDE, CALIFORNIA
DEPARTMENT OF PUBLIC WORKS

CHICAGO AVENUE
BET.
EIGHTH & THIRD

EIGHTH TO LINDEN

PROJ. NO. 3006

R-743

SHEET 1 OF 4

PROFILE
SURVEYED
PLOTTED
GRADES CHECKED
STRUCTURES: VOYLES REGRAPHED
NOTE: 1 DOCK
BY
DATE

PLAN
SURVEYED
PLOTTED
GRADES CHECKED
ALL OF WORK CHECKED
NOTE: 3 DOCK
BY
DATE

PLATE 1, PLAN-PROFILE
KEUFFEL & ESSER CO.
K+E 46 7024 HERCULENE TRACING PAPER 3H