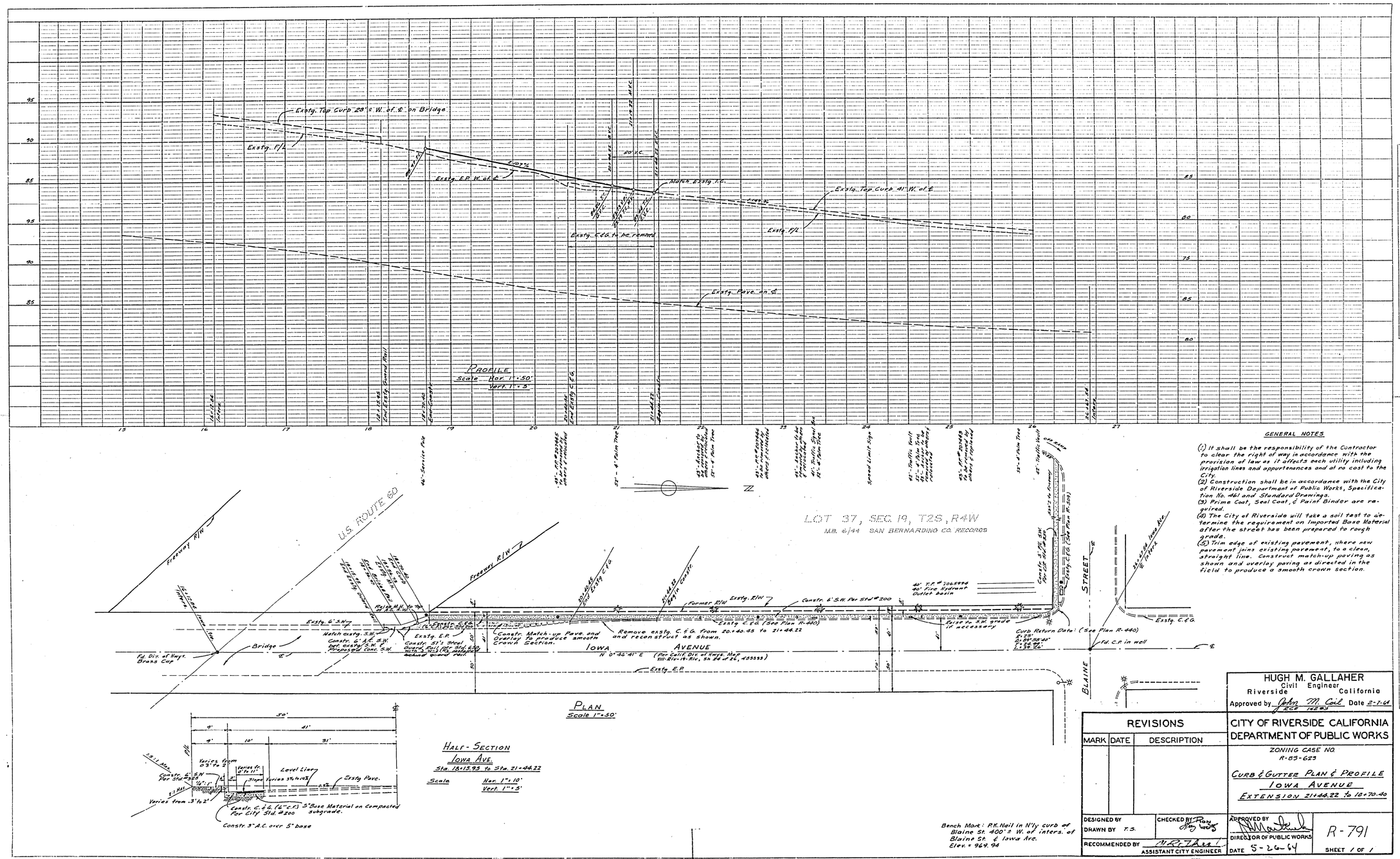

GENERAL NOTES

(1) It shall be the responsibility of the Contractor to clear the right of way in accordance with the provision of law as it affects each utility including irrigation lines and appurtenances and at no cost to the City.
(2) Construction shall be in accordance with the City of Riverside Department of Public Works, Specification No. 461 and Standard Drawings.
(3) Prime Coat, Seal Coat, & Paint Binder are required.
(4) The City of Riverside will take a soil test to determine the requirement on Imported Base Material after the street has been prepared to rough grade.
(5) Trim edge of existing pavement, where new pavement joins existing pavement, to a clean, straight line. Construct match-up paving as shown and overlay paving as directed in the field to produce a smooth crown section.

Bench Mark: P.K. Nail in N'ly curb of Blaine St. 400'± W. of inters. of Blaine St. & Iowa Ave. Elev. = 969.94

HUGH M. GALLAHER
Civil Engineer
Riverside California
Approved by John M. Gail Date 2-7-64
R.C.E. 14289

REVISIONS		
MARK	DATE	DESCRIPTION

CITY OF RIVERSIDE CALIFORNIA
DEPARTMENT OF PUBLIC WORKS

ZONING CASE NO. R-63-623

CURB & GUTTER PLAN & PROFILE
IOWA AVENUE
EXTENSION 21+44.22 to 18+70.40

DESIGNED BY
DRAWN BY T.S.
CHECKED BY
RECOMMENDED BY
ASSISTANT CITY ENGINEER
APPROVED BY
DIRECTOR OF PUBLIC WORKS
DATE 5-26-64

R-791

SHEET 1 OF 1

PROFILE
SURVEYED
PLOTTED
CALCULATED
B.M. NOTED
STH CITRE NORTH 65 (120)
BY
DATE

PLAN
SURVEYED
PLOTTED
CALCULATED
NOTE BLUE
NO.
BY
DATE

PLATE 1—PLAN PROFILE & P.M. STANDARD
THE FRANKLIN COURT CO., CHICAGO

R.B. 6/13; E-723-4