STREET PLAN AND PROFILE OF FISHER AVENUE IN SIERRA GARDENS

RIVERSIDE COUNTY, CALIFORNIA

— BY —

ALBERT A. WEBB ASSOCIATES

CIVIL ENGINEERS RIVERSIDE, CALIF.

OCTOBER 1954

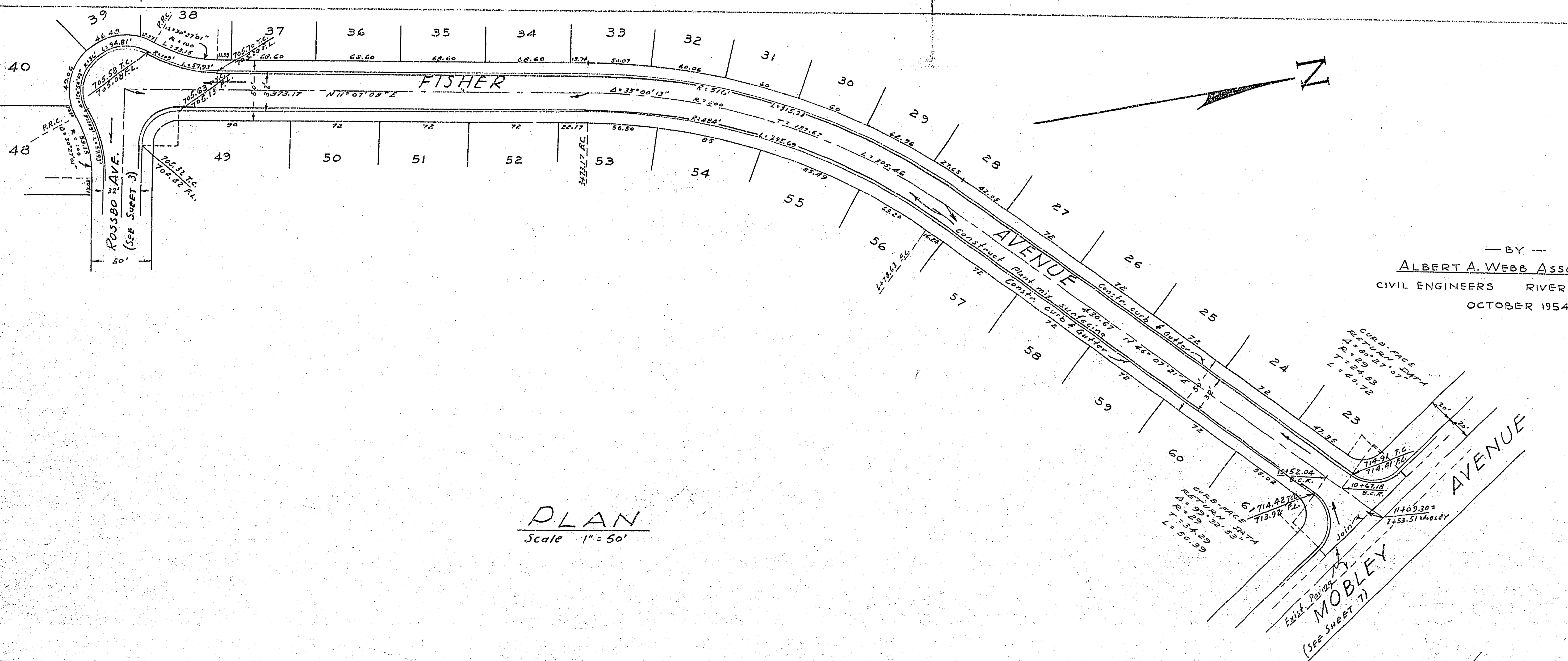

PLAN
Scale 1" = 50'

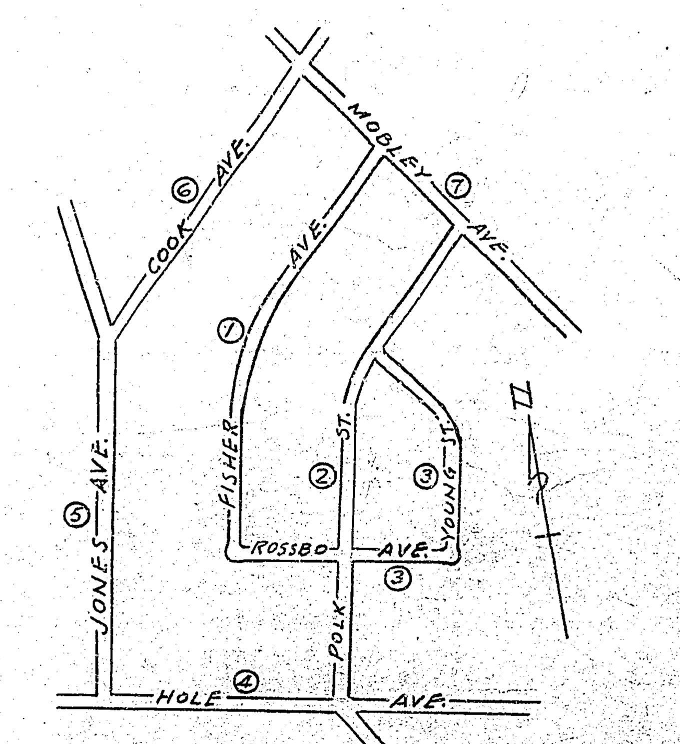

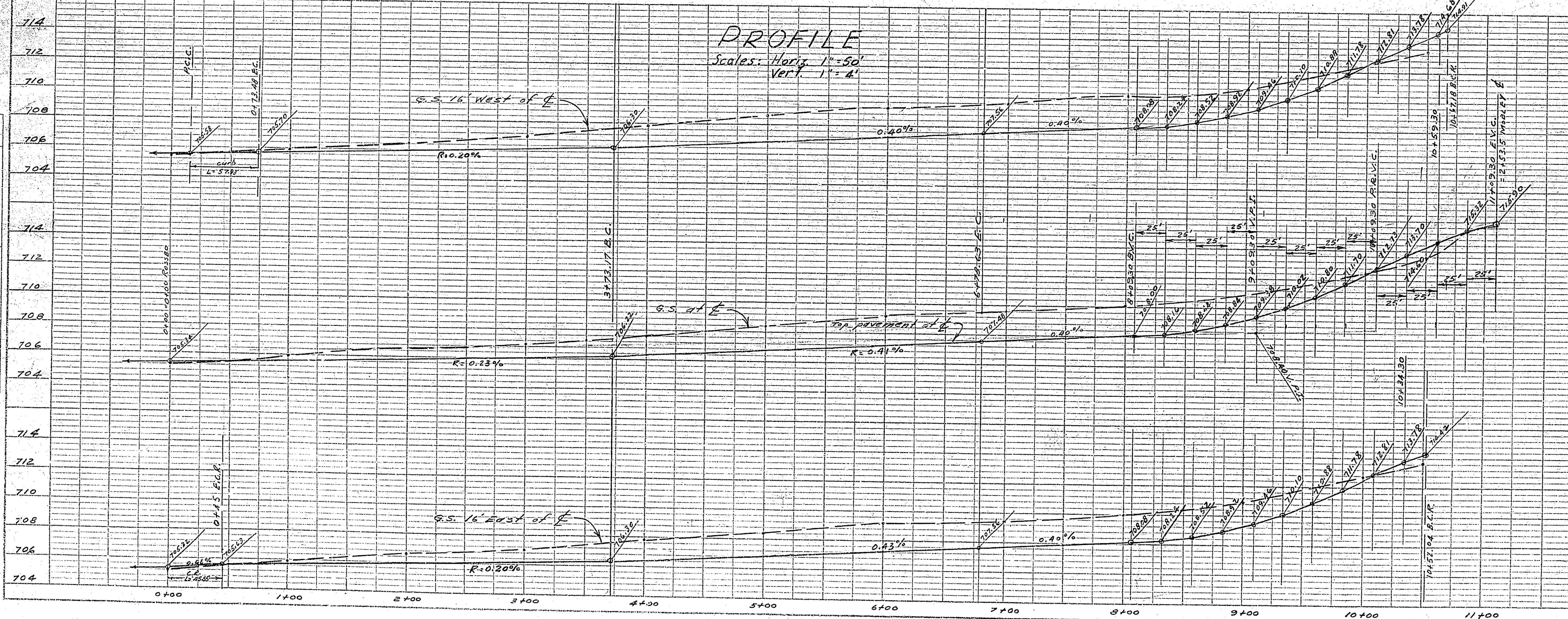

NOTES:

Bench Mark — Sq. bolt above Riverside Co. Surveyor's tag at ℄ HOLE & JONES AVE. 704.46

Curb & Gutter to conform to Subdivision Improvement Std. Nº 10, Riverside County, unless otherwise specified.

Paving to be 2" Plant Mix Surfacing to conform to Std. Nº 2, Typical Street Section unless otherwise specified. No sidewalks.

Construction shall conform to Riverside County Subdivision Improvement Standards and Co. Road Dept. specifications.

Cross-gutters to conform to Stds. Nº 13 & 14. Width = 6'

Base Course Thickness to be 5" min - 7" max. as directed

Approved this 3rd day of November 1954.

A. C. KEITH
Road Commissioner

by B. D. Purcell Deputy

PLAN			
NOTE BOOK	SURVEYED		
NO.	PLOTTED		
	ALIGNMENT CHECKED		
	RT. OF WAY CHECKED		

PROFILE	W.O. 54-116	BY	DATE
NOTE BOOK 236	SURVEYED		
NO. 241	PLOTTED		
	GRADES CHECKED		
	B. M. & NOTED		
	STRUCTURE NOTATIONS CHK'D		

PROPERTY OF
COUNTY OF RIVERSIDE
Office of the Road Commissioner

PLATE 1-PLAN-PROFILE-F.A.S.
CLEARPRINT PAPER CO. S. F. CAL.
No. 1000H-1

R-803

IV-53-1

SHEET 6 OF 7
STREET PLAN AND PROFILE
OF
COOK AVENUE
IN
SIERRA GARDENS
RIVERSIDE COUNTY, CALIFORNIA

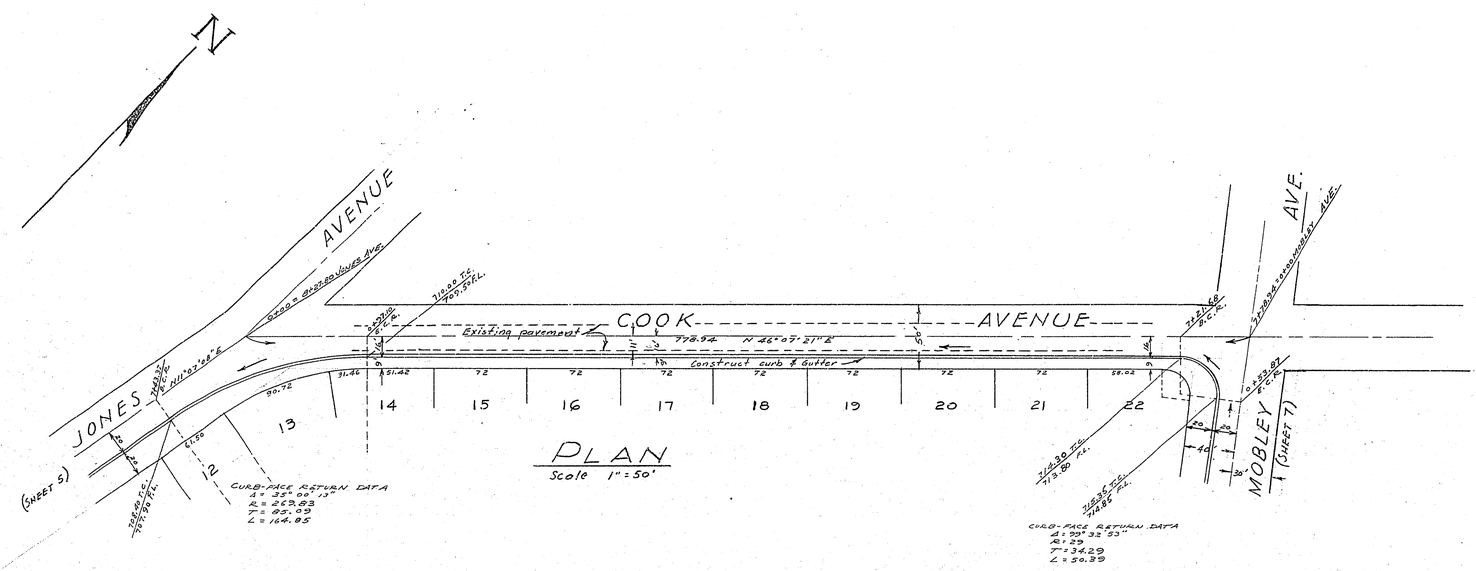

PLAN
Scale 1" = 50'

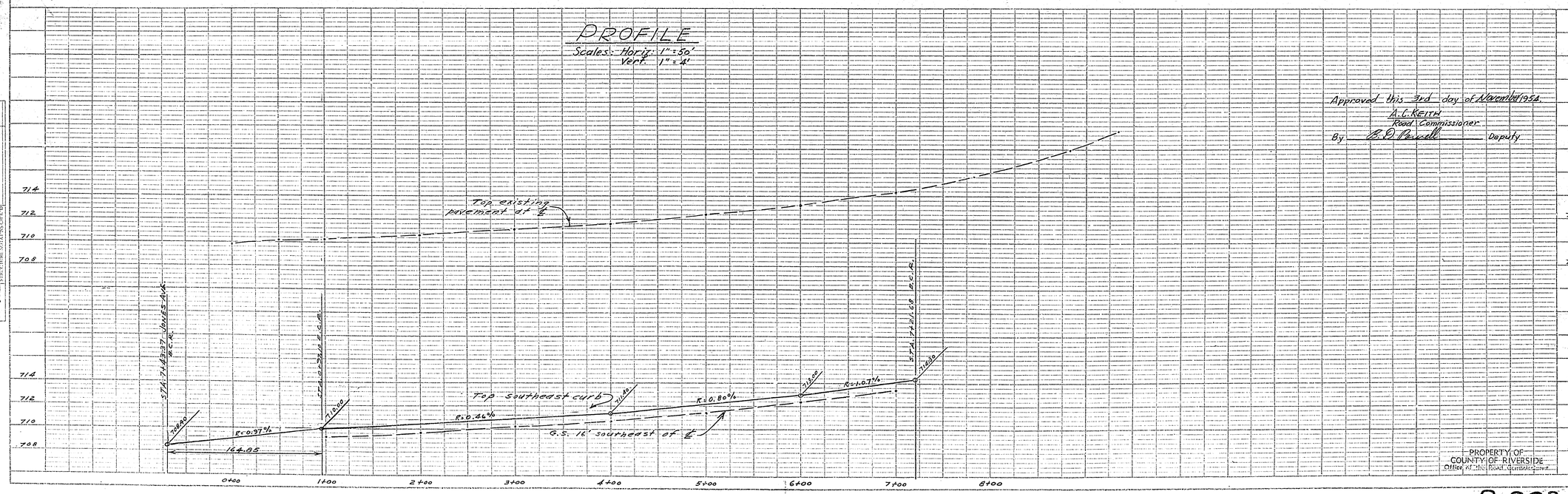

PROFILE
Scales: Horiz. 1" = 50'
Vert. 1" = 4'

Approved this 3rd day of November 1954.
A. C. KEITH
Road Commissioner
By B. D. Powell Deputy

PROPERTY OF
COUNTY OF RIVERSIDE
Office of the Road Commissioner

R-803

SHEET 5 OF 7
STREET PLAN AND PROFILE
OF
JONES AVENUE
IN
SIERRA GARDENS
RIVERSIDE COUNTY, CALIFORNIA

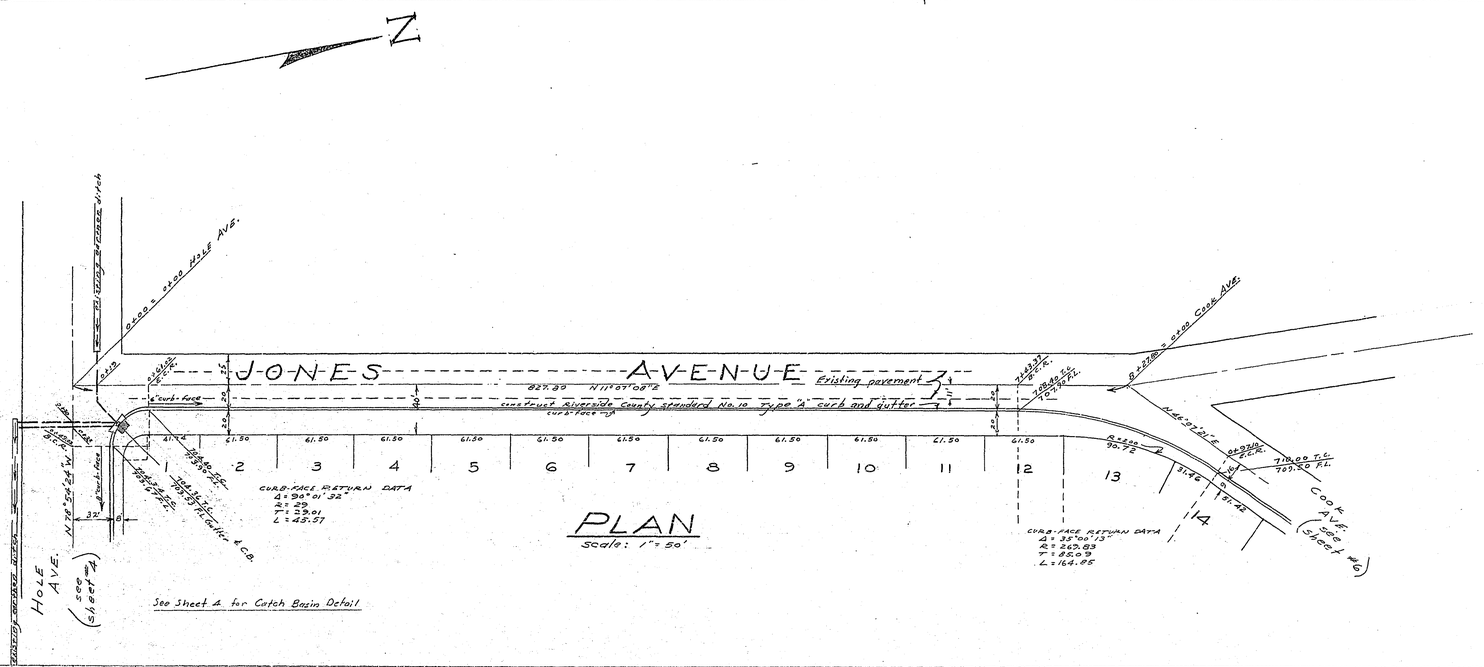

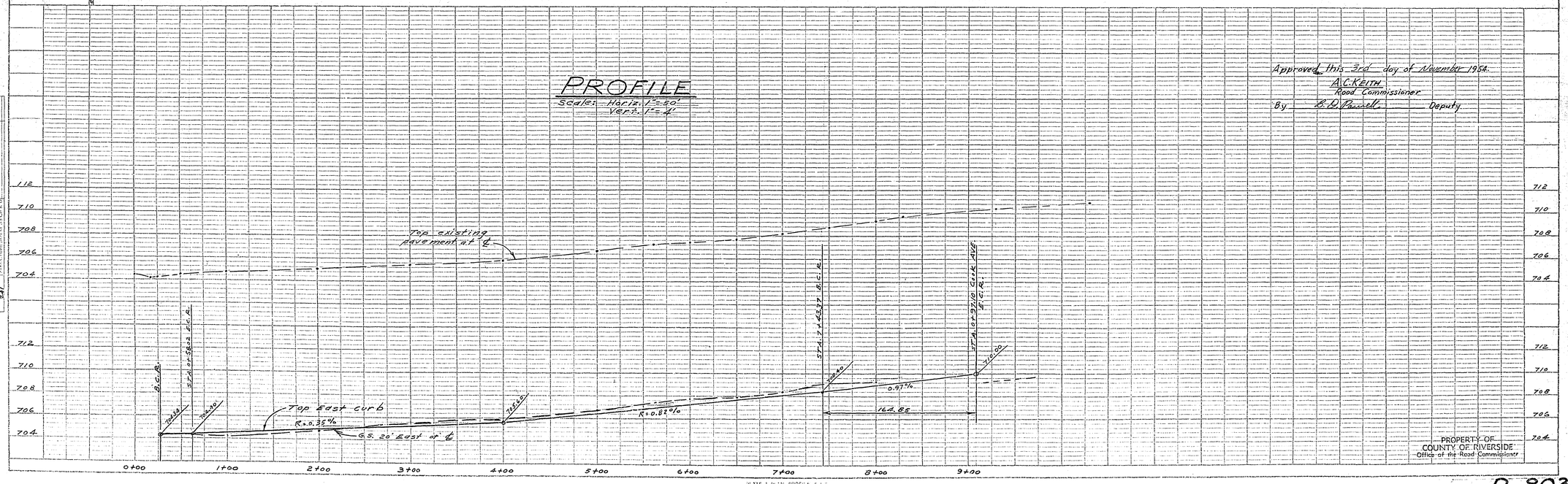

Approved this 3rd day of November 1954.
A. C. KEITH
Road Commissioner
By B. D. Powell Deputy

PROPERTY OF
COUNTY OF RIVERSIDE
Office of the Road Commissioner

R-803

SHEET 2 OF 7
STREET PLAN AND PROFILE
OF
POLK STREET
IN
SIERRA GARDENS
RIVERSIDE COUNTY, CALIFORNIA

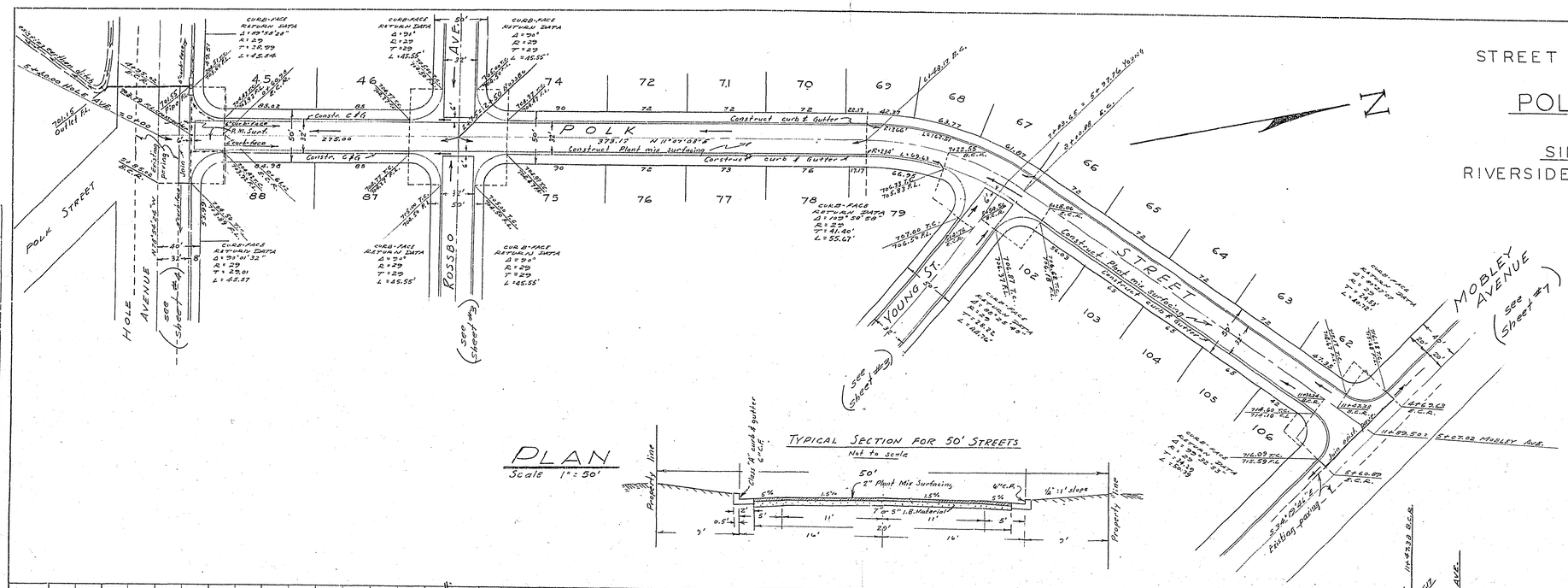

PLAN
Scale 1" = 50'

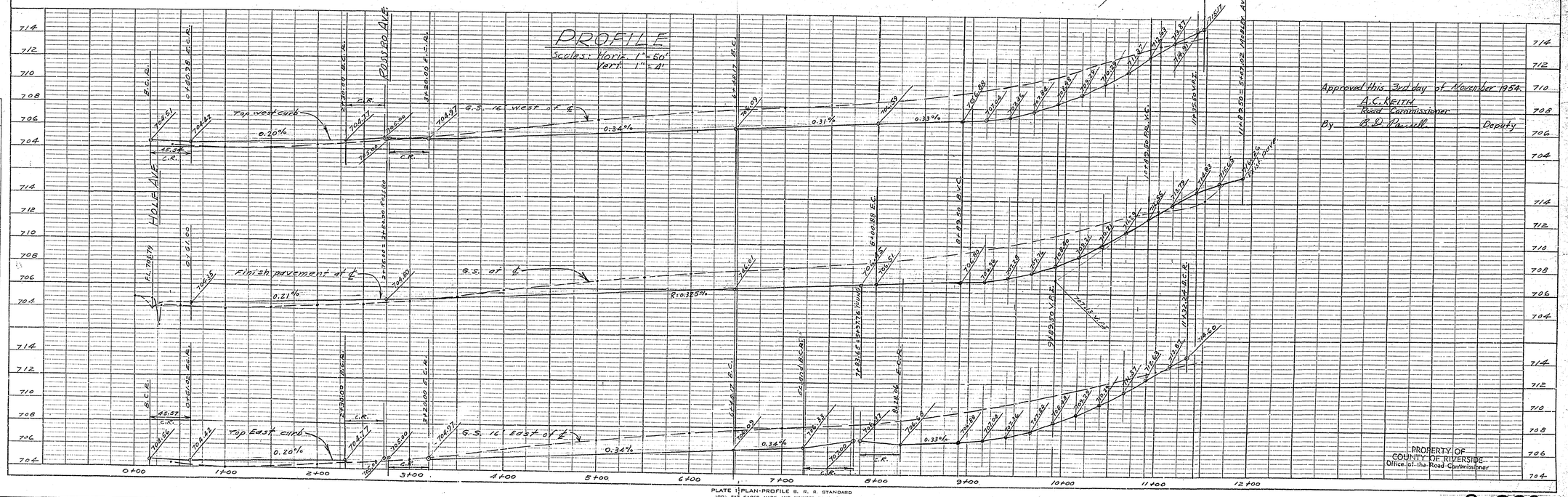

Approved this 3rd day of November 1954.
A.C. KEITH
Road Commissioner
By B.D. Powell Deputy

PROPERTY OF
COUNTY OF RIVERSIDE
Office of the Road Commissioner

PLATE 1 PLAN-PROFILE B. R. R. STANDARD
100% RAG PAPER—MADE AND PRINTED IN U. S. A.
EUGENE DIETZGEN CO.

R-803

SHEET 3 OF 7
STREET PLAN AND PROFILE
OF

ROSSBO AVENUE
AND
YOUNG STREET
IN
SIERRA GARDENS
RIVERSIDE COUNTY, CALIFORNIA

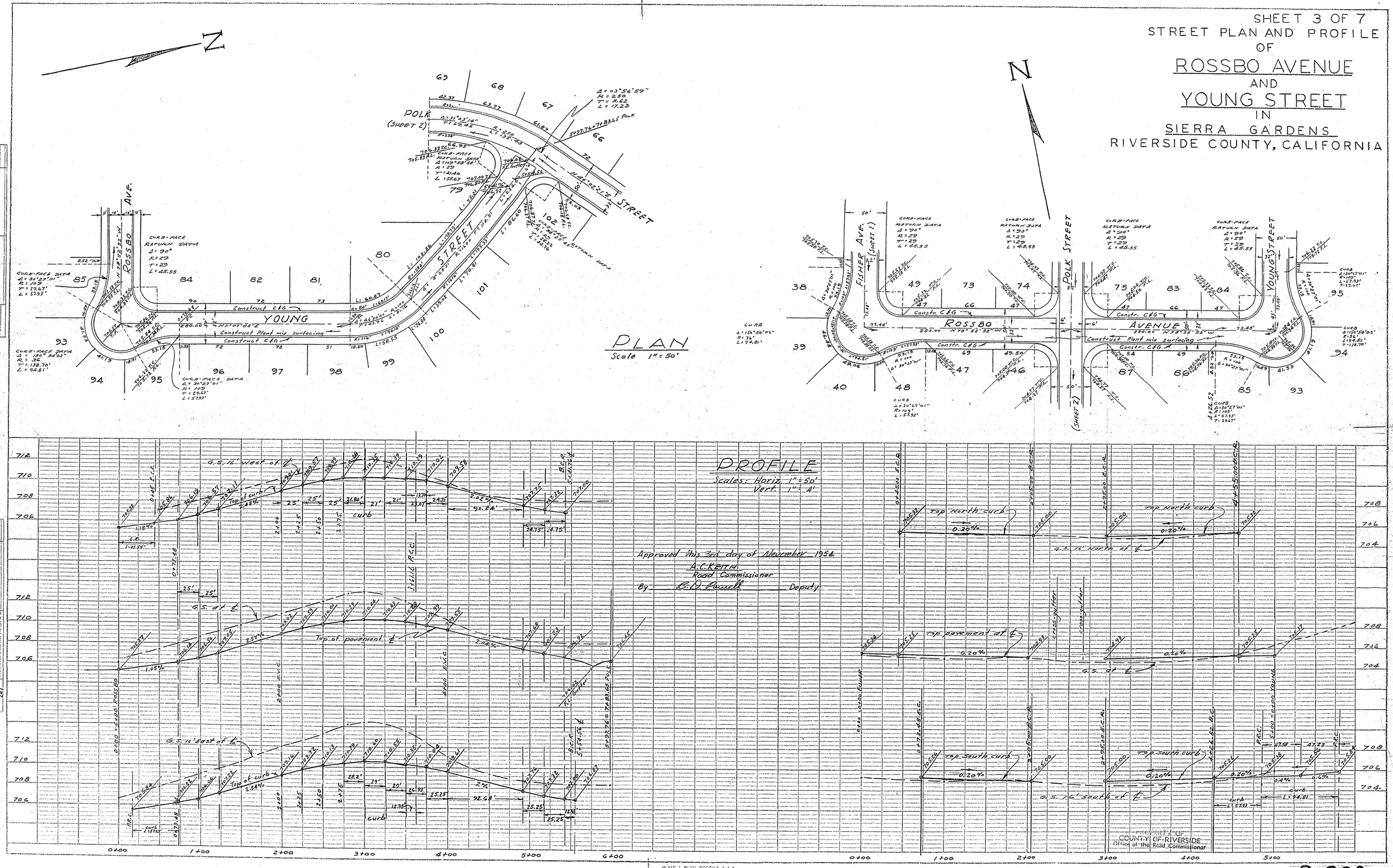

R-803

SHEET 7 OF 7

STREET PLAN AND PROFILE
OF
MOBLEY AVENUE
IN
SIERRA GARDENS
RIVERSIDE COUNTY, CALIFORNIA

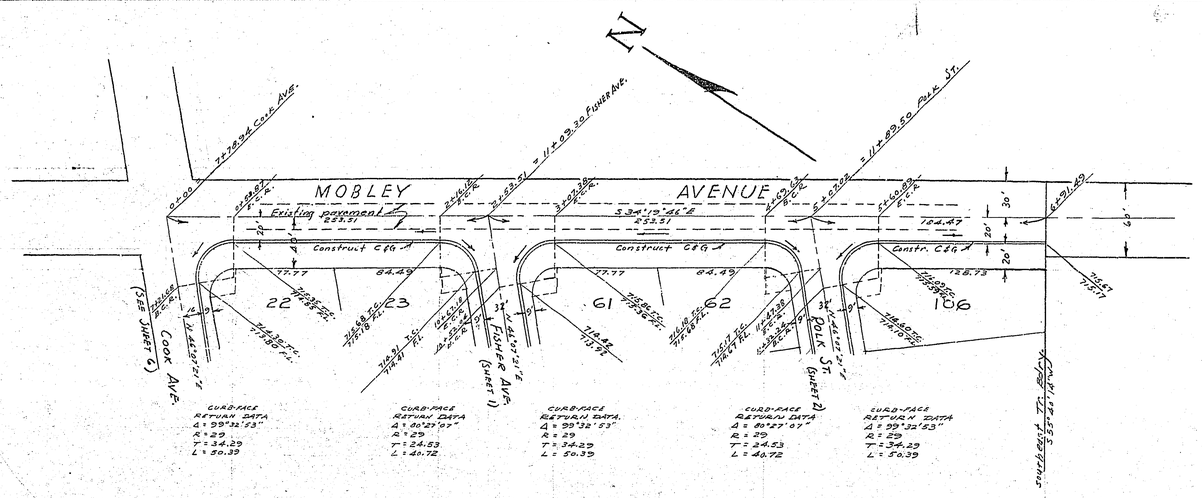

PLAN
Scale 1" = 50'

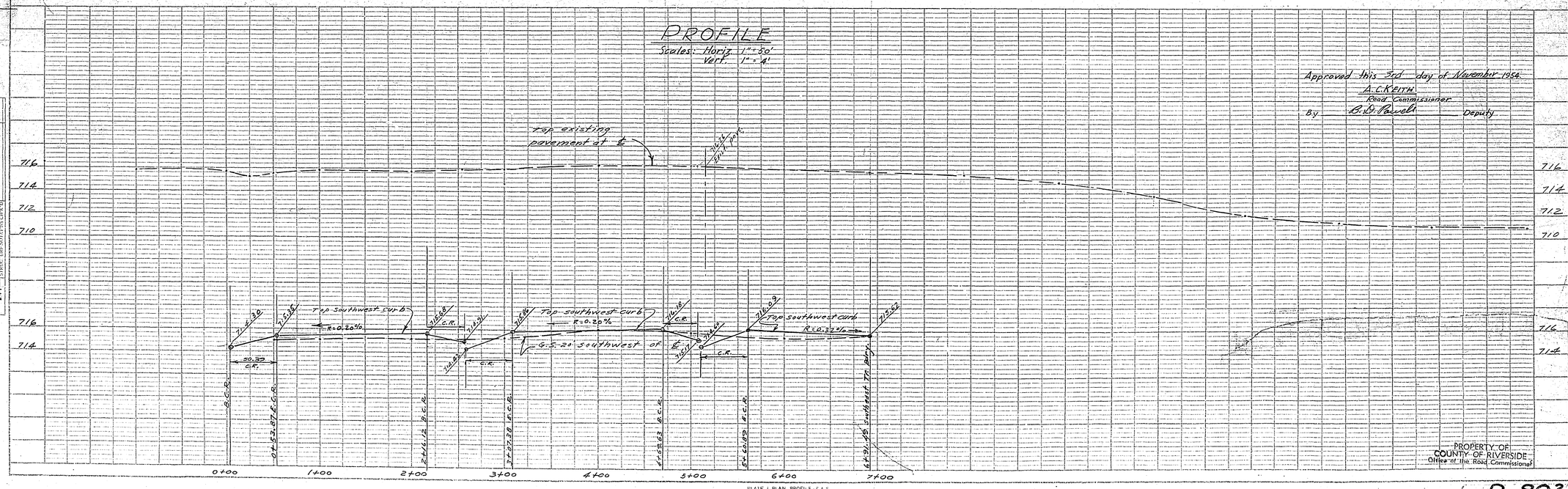

PROPERTY OF
COUNTY OF RIVERSIDE
Office of the Road Commissioner

PLATE 1-PLAN-PROFILE-F.A.S.
CLEARPRINT PAPER CO. S. F. CAL.

R-803

SHEET 4 OF 7

STREET PLAN AND PROFILE OF HOLE AVENUE IN SIERRA GARDENS

RIVERSIDE COUNTY, CALIFORNIA

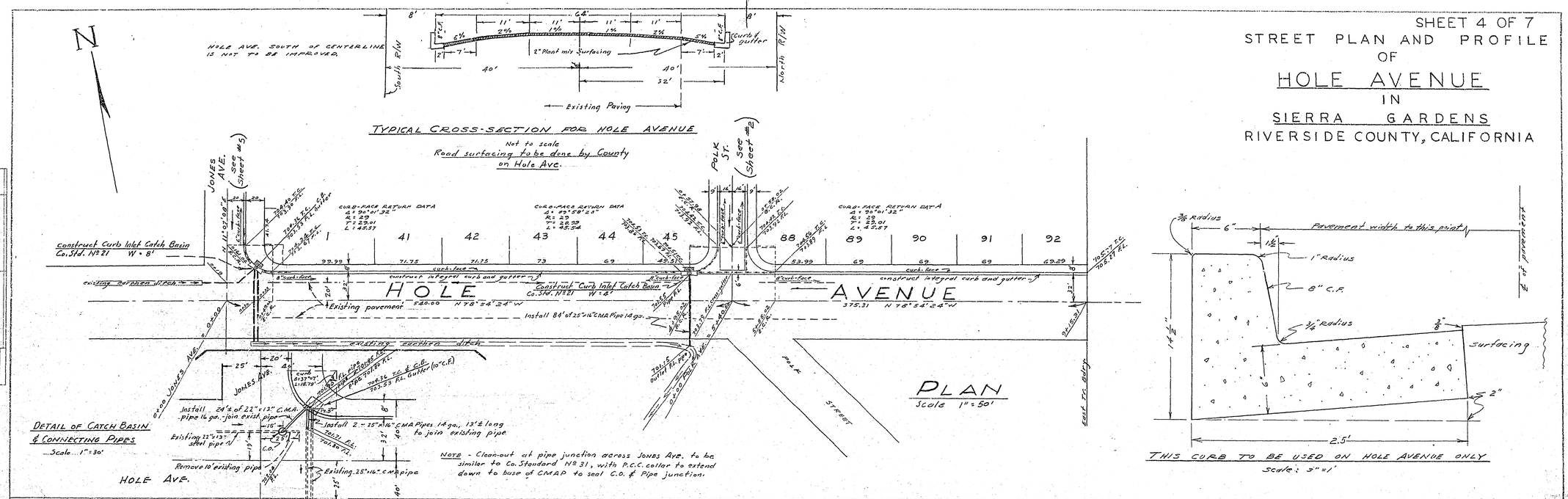

PLATE 1 PLAN - PROFILE - F.A.S.
CLEARPRINT PARLER CO. S.F. CAL.
No. 2007-2