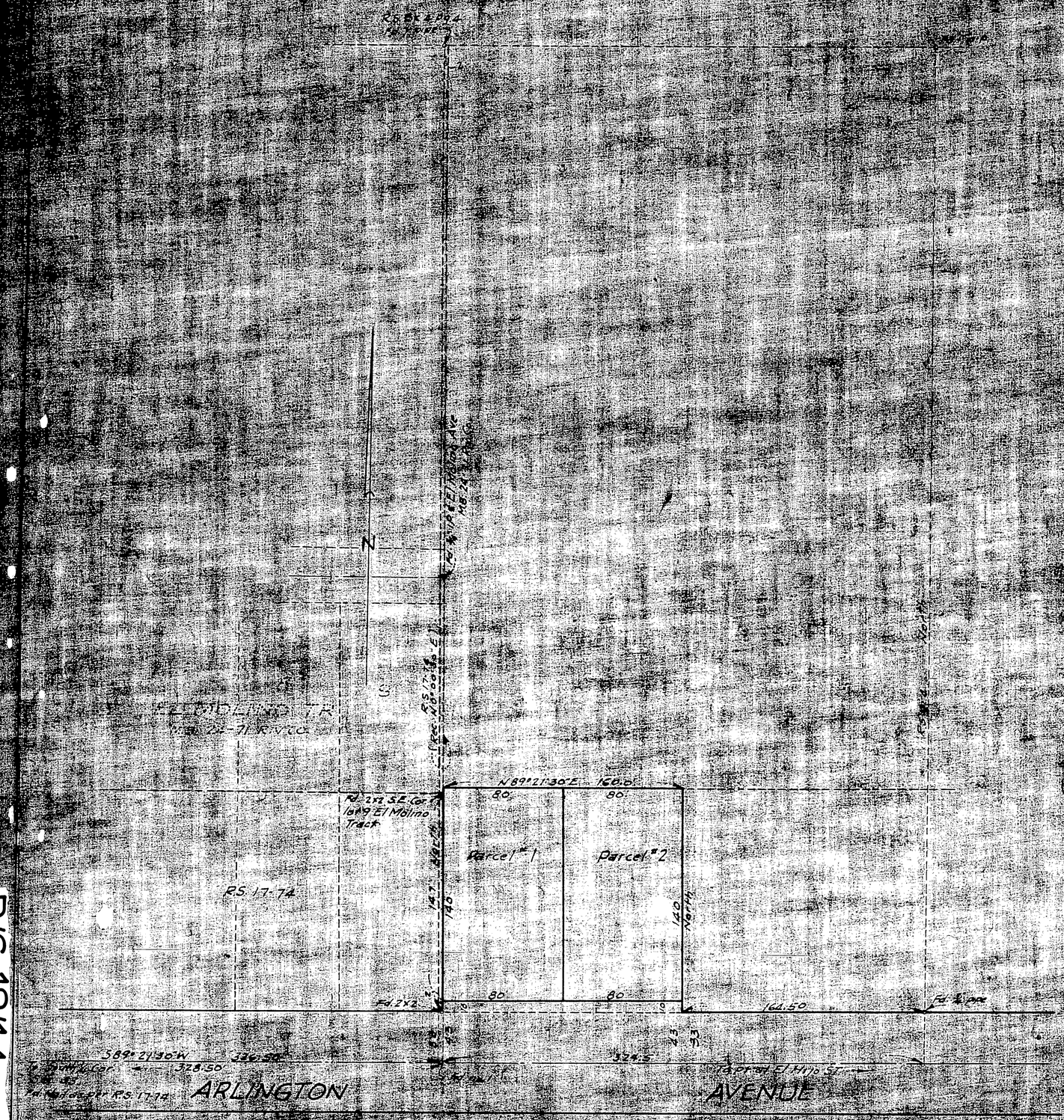

RECORD OF SURVEY

of a portion of the SW¼ of the SW¼ of the SE¼ of Section 33
T.2 S R 5 W. SBB&M

Dec. 1951 Scale 1" = 60'
Donald J. Mckee Licensed Surveyor

Surveyed at the request of George Hein

I hereby certify that I am a Licensed Land Surveyor in the State of California and this map consisting of one sheet correctly represents a survey made by me in Oct. 1951 and that all monuments shown hereon actually exist and their positions are correctly shown.

Donald J. Mckee
Licensed Land Surveyor #1825

Bearings are based on the center line of Arlington Ave. taken as N89°21'30"E as shown on Record of Survey Map Bk. 17-Pg. 74 Riverside Co. Calif.

2x2 Redwood Stakes tagged L.S. 1825 set at all corners

2877

Examined January 21, 1952
County Surveyor Riverside County
by G. T. Worsley
Deputy

FILED
JAN 21 1952
Jack A. Ross
COUNTY RECORDER
BY [illegible]
DEPUTY
Fee $1.00
Filed 10:25 A.M.

This record of survey map was approved by the City Council of the City of Riverside on the 8th day of January 1952.

[illegible]
City Clerk of the City of Riverside

R/S 18/14

R/S 18/14