SURVEYOR'S COPY

66/74

SHEET NO. 1 OF 1 SHEETS

IN THE CITY OF RIVERSIDE
IN THE COUNTY OF RIVERSIDE

# RECORD OF SURVEY

BEING A PORTION OF THE N.E. 1/4 SECTION 14 T3S, R5W S.B.B.&M.

RIVERSIDE COUNTY FLOOD CONTROL & WATER CONSERVATION DISTRICT

APRIL 1980

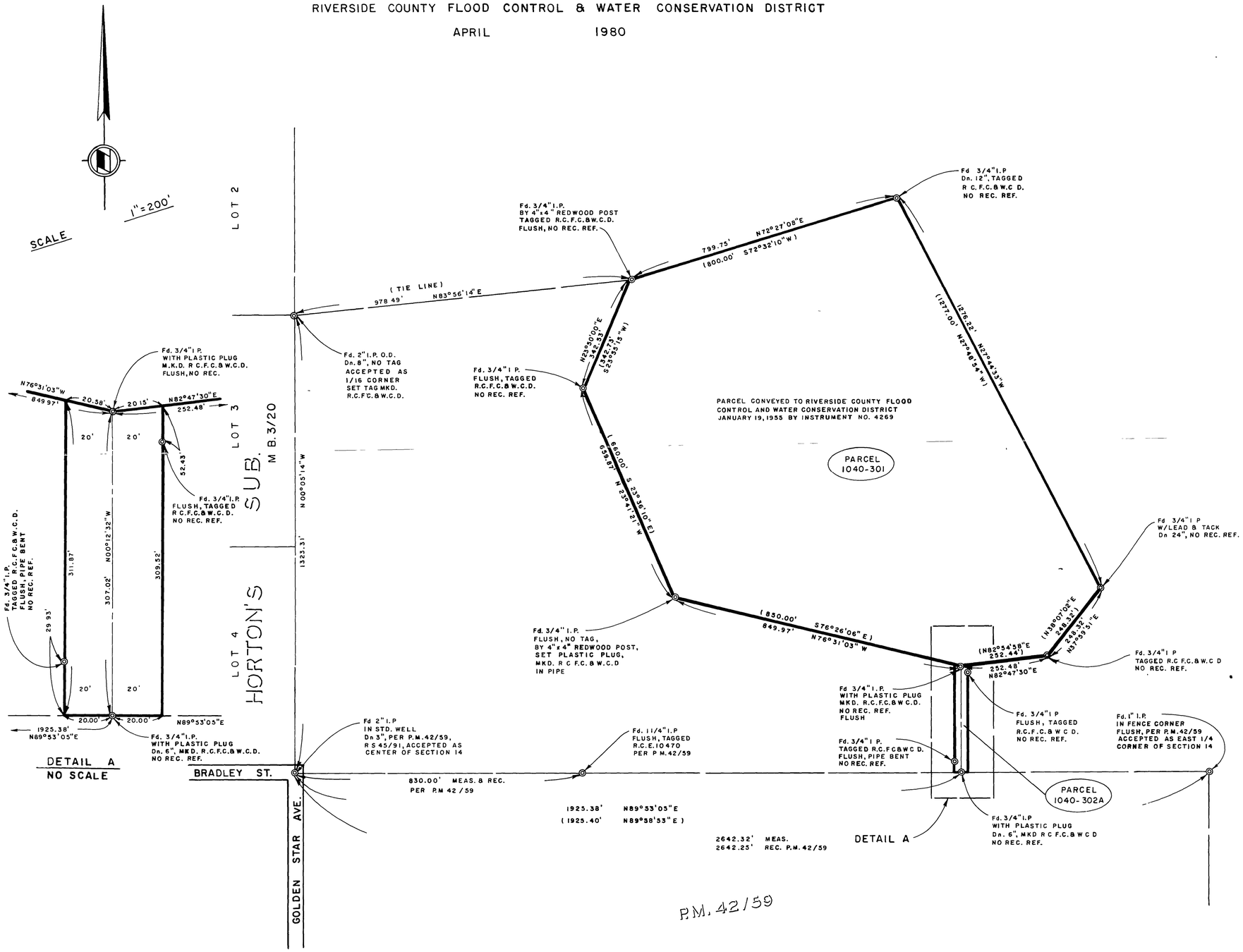


RECORDER'S CERTIFICATE

Filed this 25 day of JUNE, 19 80 at 3:35 P.M. in Book 66 of Record of Surveys at pages 74 at the request of the County Surveyor.

Donald D. Sullivan
County Recorder

Fee $5.00
No. 116137 By Debbie Ann Stager Deputy

NOTE:

PARCEL 1040-0 — INDICATES RIVERSIDE COUNTY FLOOD CONTROL AND WATER CONSERVATION DISTRICT RIGHT OF WAY PARCEL NUMBERS.

SURVEYOR'S NOTE:

1. IRON PIPE OR MONUMENTS FOUND AS NOTED, SHOWN THUS ● 
2. NOTHING SET, POSITION DETERMINED BY CALCULATION UNLESS OTHERWISE NOTED, SHOWN THUS ⊥
3. SET 3/4" IRON PIPE WITH PLASTIC PLUG MKD. R.C.F.C. & W.C.D. SHOWN THUS (SET FLUSH) ●
4. BASIS OF BEARINGS FOR THIS SURVEY IS THE SOUTH LINE OF THE N.E. 1/4 OF SECTION 14 T3S R5W S.B.B.&M. TAKEN AS N89°53'05"E PER P.M. 42/59
5. DISTANCES & BEARINGS SHOWN THUS ( ), PER BOOK 1682 PG. 266-267 O.R. RIVERSIDE COUNTY RECORDS.

SURVEYOR'S CERTIFICATE

This map correctly represents a survey made by me or under my direction in conformance with the requirements of the Land Surveyors' Act at the request of Riverside County Flood Control and Water Conservation District in MARCH, 1980

Kenneth L. Edwards

Kenneth L. Edwards, Chief Engineer R.C.E. 12400

COUNTY SURVEYOR'S CERTIFICATE

This map has been examined for conformance with the requirements of the Land Surveyors' Act this 23RD day of JUNE, 19 80

A.E. NEWCOMB County Surveyor

By William F. Hunter Deputy

RS 66/74

RS 66/74

RS 66/74