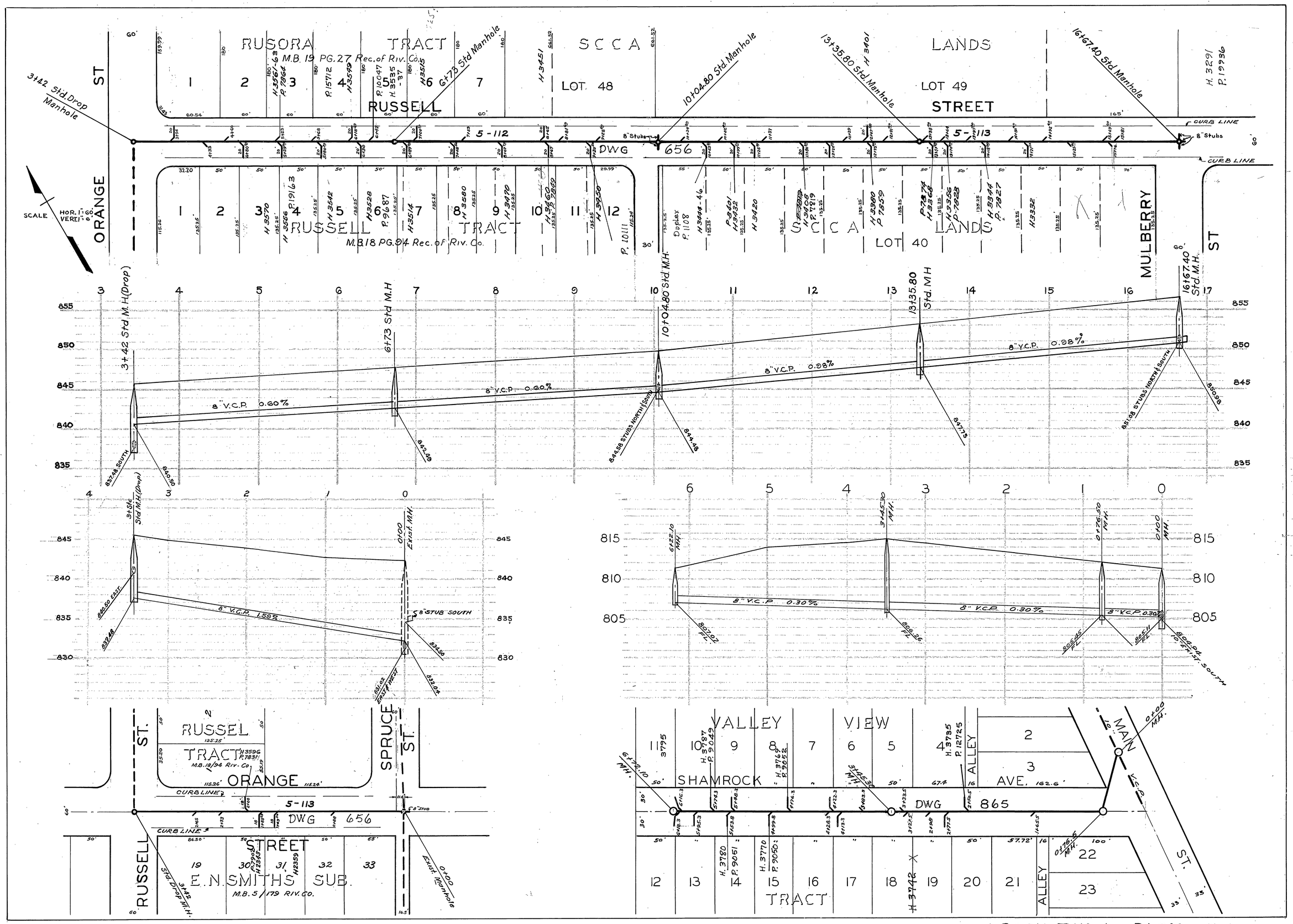
RUSORA TRACT
M.B. 19 PG. 27 Rec. of Riv. Co.
SCCA LANDS
LOT 48
LOT 49
RUSSELL STREET
ORANGE ST
MULBERRY ST
3+42 Std. Drop Manhole
6+73 Std Manhole
10+04.80 Std. Manhole
13+35.80 Std. Manhole
16+67.40 Std. Manhole
5-112
5-113
DWG 656
CURB LINE
8" Stubs
RUSSELL TRACT
M.B. 18 PG. 94 Rec. of Riv. Co.
SCCA LANDS
LOT 40
SCALE
HOR. 1" = 60'
VERT. 1" = 6'
3+42 Std. M.H. (Drop)
6+73 Std. M.H.
10+04.80 Std. M.H.
13+35.80 Std. M.H.
16+67.40 Std. M.H.
8" V.C.P. 0.60%
8" V.C.P. 0.98%
8" V.C.P. 1.59%
8" V.C.P. 0.30%
8" STUB SOUTH
0+00 Exist. M.H.
3+45.30 M.H.
0+76.50 M.H.
0+00 M.H.
6+22.10 M.H.
8" Exist. South
RUSSEL TRACT
M.B. 18/94 Riv. Co.
ORANGE
SPRUCE ST.
RUSSELL ST.
STREET
E.N. SMITHS SUB.
M.B. 5/179 Riv. Co.
VALLEY VIEW
SHAMROCK AVE.
ALLEY
MAIN ST.
DWG 865
TRACT