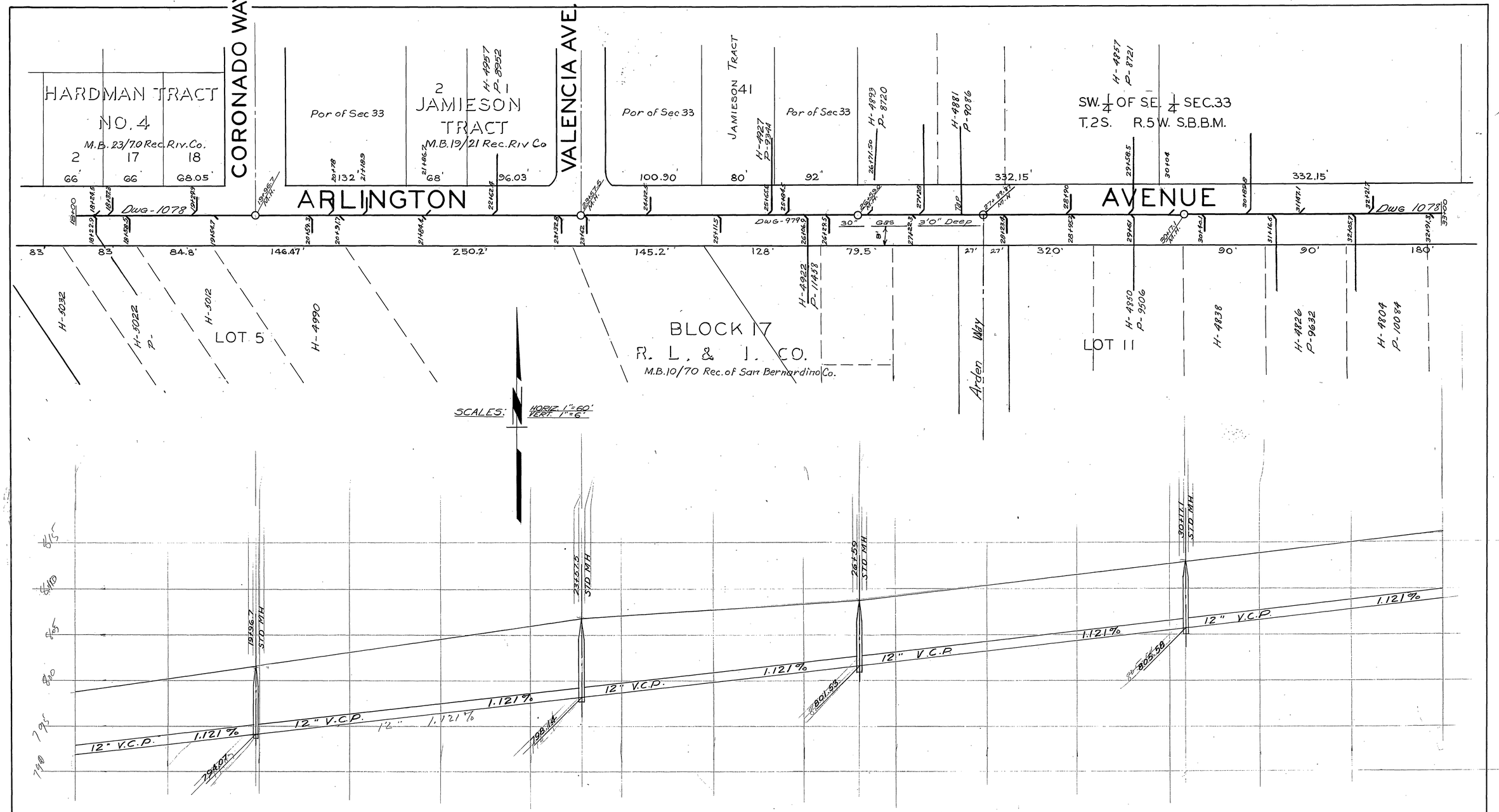
HARDMAN TRACT NO. 4
M.B. 23/70 Rec. Riv. Co.
CORONADO WAY.
Por of Sec 33
2 JAMIESON TRACT
M.B. 19/21 Rec. Riv Co
VALENCIA AVE.
JAMIESON TRACT 41
SW. 1/4 OF S.E. 1/4 SEC. 33
T. 2 S. R. 5 W. S.B.B.M.
ARLINGTON AVENUE
Dwg-1078
Dwg-979
3'0" Deep
Gas
LOT 5
BLOCK 17
R. L. & I. CO.
M.B. 10/70 Rec. of San Bernardino Co.
Arden Way
LOT 11
SCALES: HORIZ. 1"=60' VERT. 1"=6'
STD. MH.
12" V.C.P.
1.121%