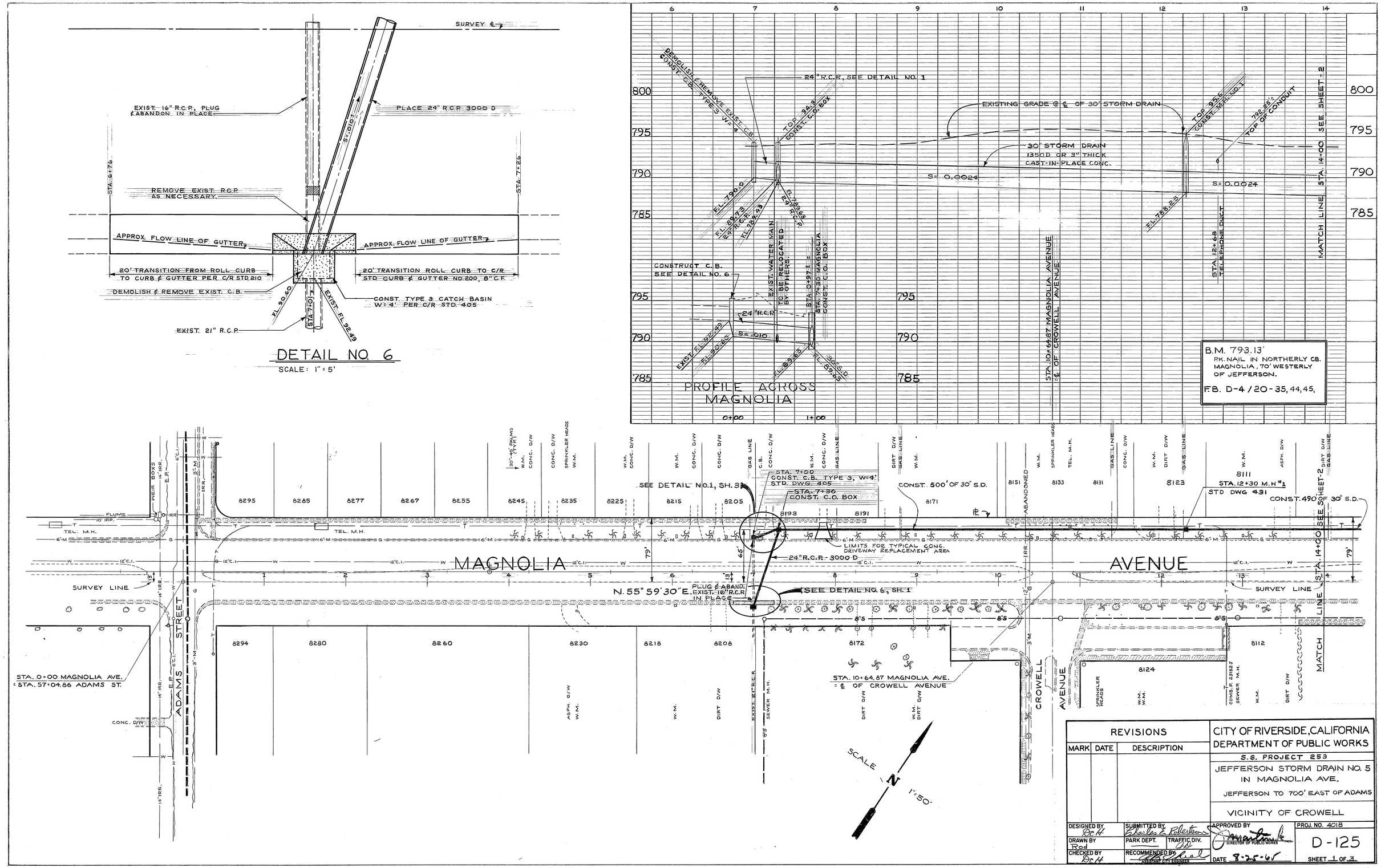

REVISIONS		
MARK	DATE	DESCRIPTION

CITY OF RIVERSIDE, CALIFORNIA
DEPARTMENT OF PUBLIC WORKS

S.S. PROJECT 253

JEFFERSON STORM DRAIN NO. 5 IN MAGNOLIA AVE.

JEFFERSON TO 700' EAST OF ADAMS

VICINITY OF CROWELL

DESIGNED BY DCH	SUBMITTED BY Charles E. Robertson	APPROVED BY [signature] DIRECTOR OF PUBLIC WORKS	PROJ. NO. 4018
DRAWN BY Rod	PARK DEPT.	TRAFFIC DIV.	D-125
CHECKED BY DCH	RECOMMENDED BY [signature] ASSISTANT CITY ENGINEER	DATE 8-25-65	SHEET 1 OF 3

PROFILE
SURVEYED
PLOTTED
GRADES CHECKED
B.M. & NOTED
STRUCTURE NOTATNS CH'KD
NOTE BOOK
NO.
BY
DATE

PLAN
SURVEYED
PLOTTED
ALIGNMENT CHECKED
RT. OF WAY CHECKED
NOTE BOOK
NO.
BY
DATE

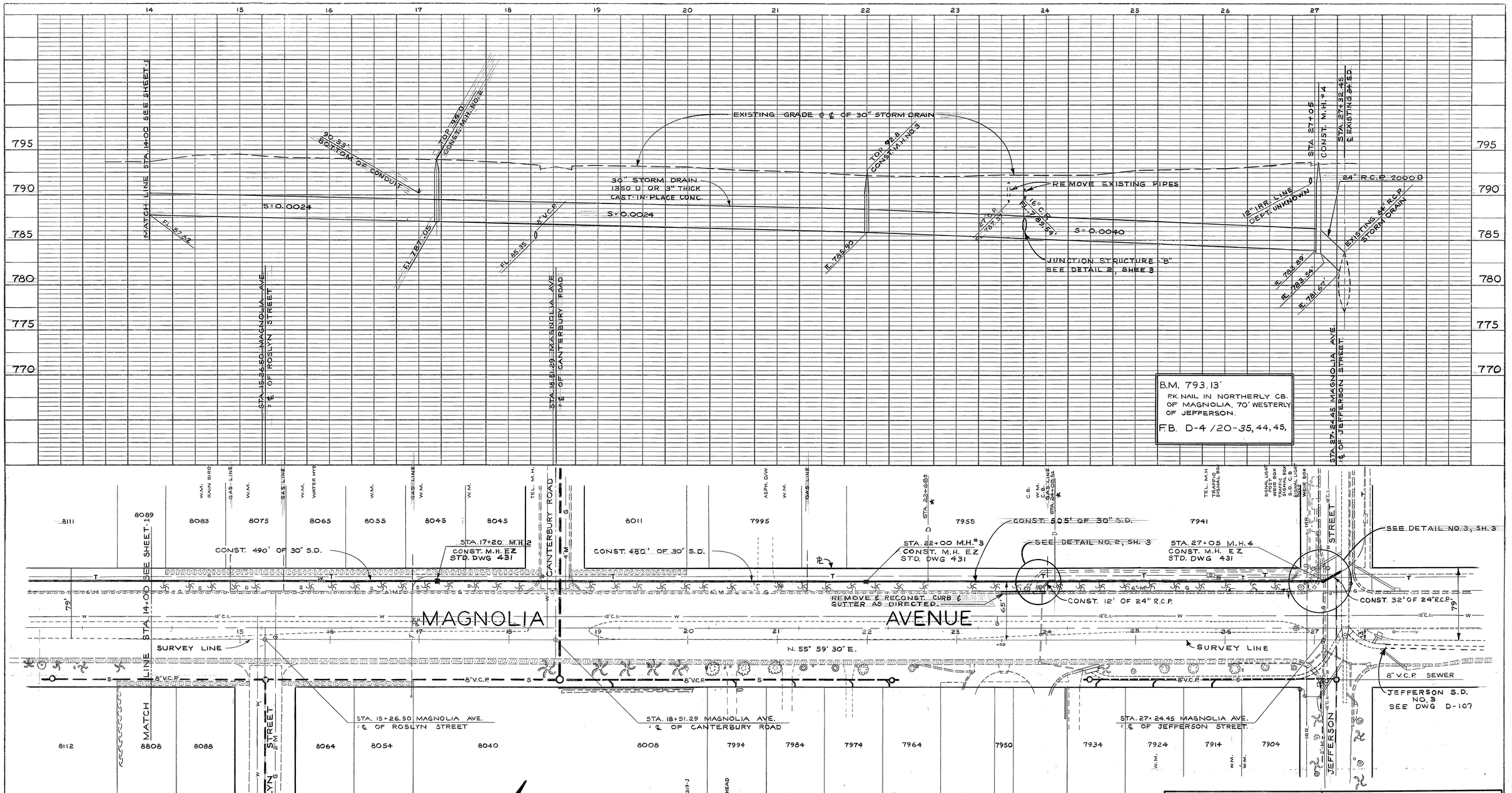

REVISIONS		
MARK	DATE	DESCRIPTION
★	4-73	AS BUILT R.A.B.

CITY OF RIVERSIDE, CALIFORNIA
DEPARTMENT OF PUBLIC WORKS

S. S. PROJECT 253

JEFFERSON STORM DRAIN NO. 5
IN MAGNOLIA AVE.
JEFFERSON TO 700' EAST OF ADAMS

ROSLYN TO JEFFERSON

DESIGNED BY DCH
DRAWN BY Rod
CHECKED BY DCH
SUBMITTED BY Charles E. Robertson
PARK DEPT.
TRAFFIC DIV.
RECOMMENDED BY ASSISTANT CITY ENGINEER
APPROVED BY DIRECTOR OF PUBLIC WORKS
DATE 3-27-73
PROJ. NO. 4018
D-125
SHEET 2 OF 3

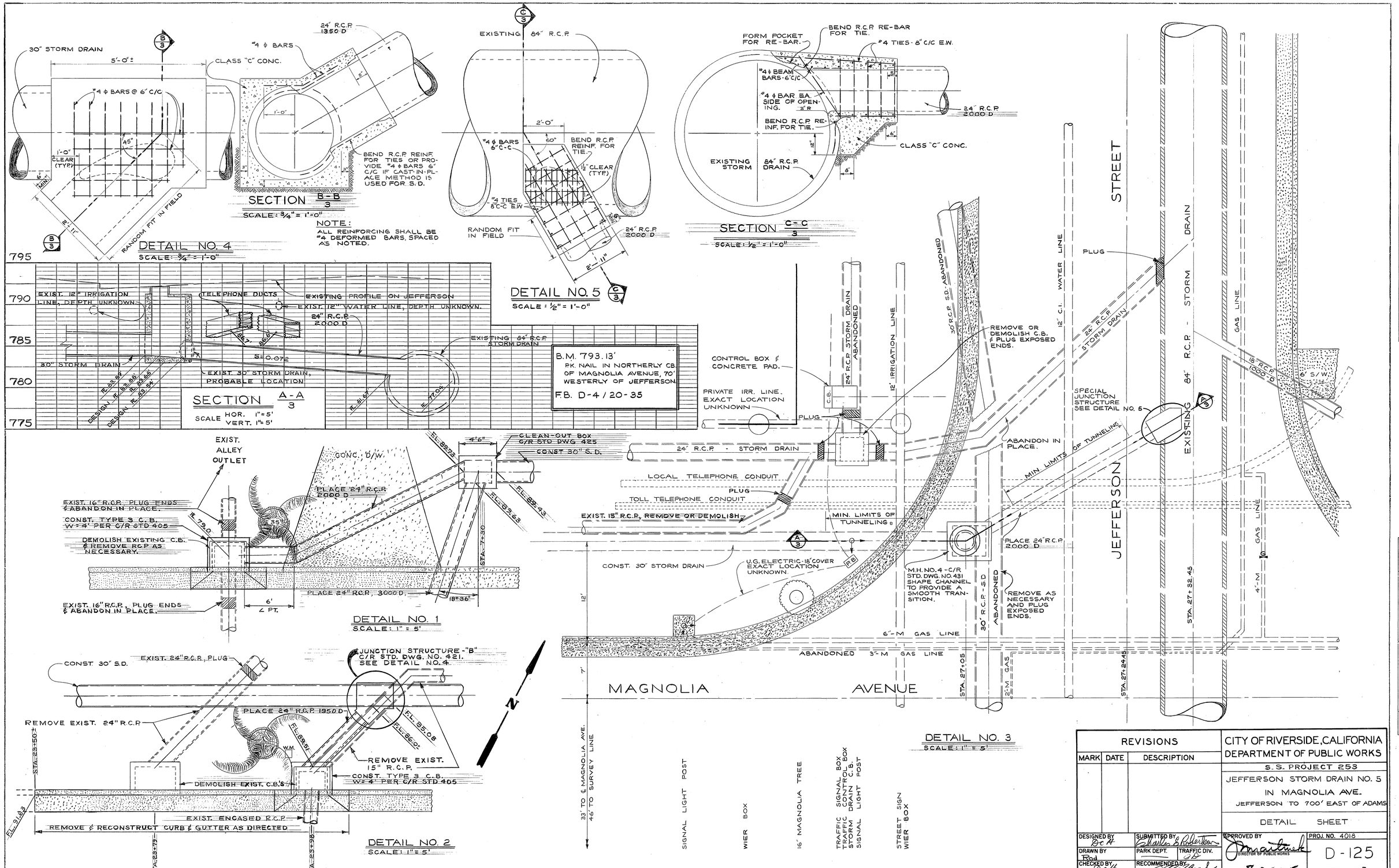

PROFILE			
NOTE BOOK NO.	SURVEYED		
	PLOTTED		
	GRADES CHECKED		
	B.M. NOTED		
	STRUCTURE NOTATIONS CHKD		
		BY	DATE

PLAN			
NOTE BOOK NO.	SURVEYED		
	PLOTTED		
	ALIGNMENT CHECKED		
	RT. OF WAY CHECKED		
		BY	DATE

REVISIONS		
MARK	DATE	DESCRIPTION

CITY OF RIVERSIDE, CALIFORNIA
DEPARTMENT OF PUBLIC WORKS

S.S. PROJECT 253

JEFFERSON STORM DRAIN NO. 5
IN MAGNOLIA AVE.
JEFFERSON TO 700' EAST OF ADAMS

DETAIL SHEET

DESIGNED BY BCH	SUBMITTED BY Charles S. Robertson	APPROVED BY DIRECTOR OF PUBLIC WORKS	PROJ. NO. 4018
DRAWN BY Rod	PARK DEPT.	TRAFFIC DIV.	D-125
CHECKED BY BCH	RECOMMENDED BY ASSISTANT CITY ENGINEER	DATE 8-27-65	SHEET 3 OF 3