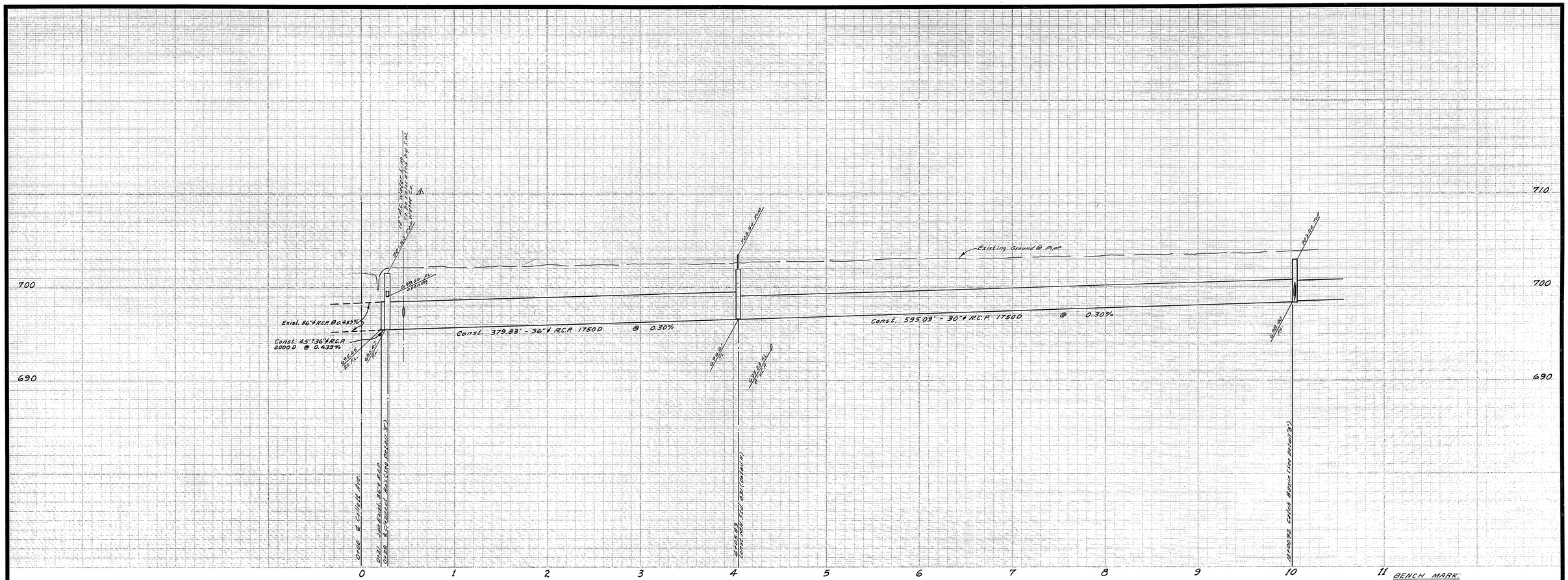

GENERAL NOTES

(1) It shall be the responsibility of the contractor to clear the right of way in accordance with the provisions of law as it affects each utility, including irrigation lines and appurtenances, and at no cost to the City.

(2) Construction shall be in accordance with the City of Riverside, Department of Public Works, Specifications No. 461 and Standard Drawings.

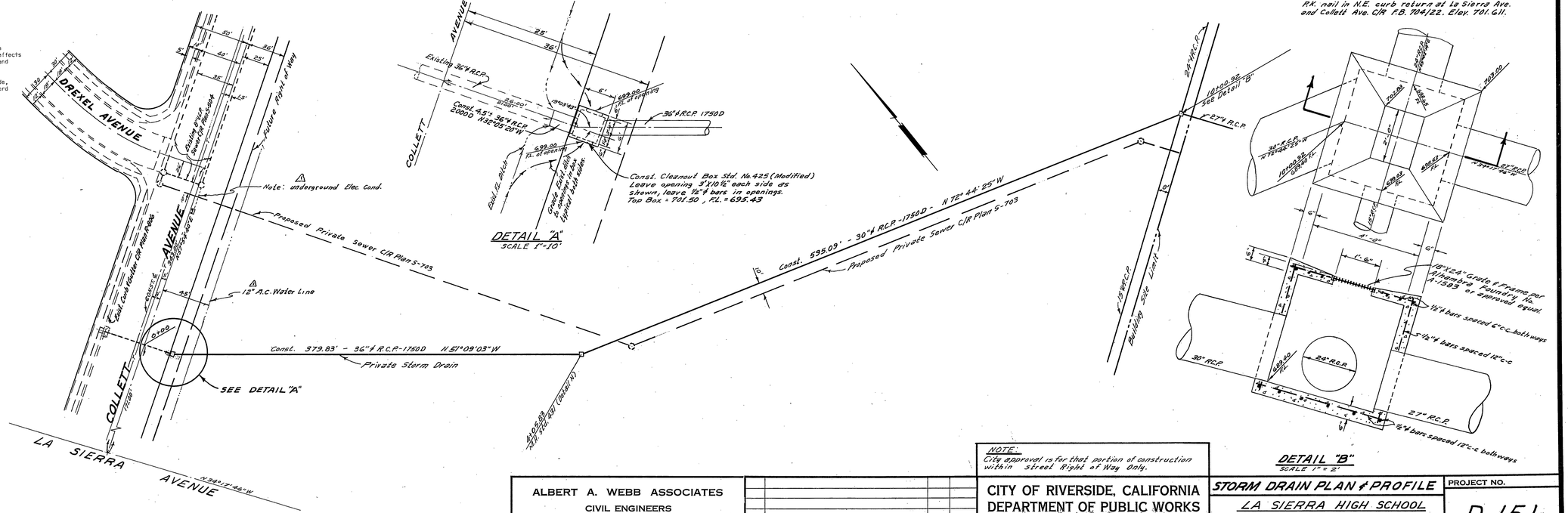

BENCH MARK:
P.K. nail in N.E. curb return at La Sierra Ave. and Collett Ave. C/R F.B. 704/22. Elev. 701.611.

NOTE:
City approval is for that portion of construction within street Right of Way Only.

ALBERT A. WEBB ASSOCIATES
CIVIL ENGINEERS
RIVERSIDE, CALIFORNIA

APPROVED BY [signature] DATE 7/24/67
R.E. No. 9876
W.O. 67-6 FOR: Herman Ruhnau F.B.

MARK	REVISIONS	APPR.	DATE
1	added Elec & water underground	[signature]	5-28-68

DESIGNED BY BEL DRAWN BY BEL CHECKED BY MG

CITY OF RIVERSIDE, CALIFORNIA
DEPARTMENT OF PUBLIC WORKS

APPROVED BY	BY	DATE
OFFICE ENGINEER	[signature]	10-17
PARK DEPARTMENT	—	—
TRAFFIC DIVISION	—	—
ASSISTANT CITY ENG.	[signature]	10/24
	[signature]	10-12

APPROVED BY [signature]
DIRECTOR OF PUBLIC WORKS
DATE 10/25/67

STORM DRAIN PLAN & PROFILE
LA SIERRA HIGH SCHOOL
Collett Ave. Between La Sierra Ave. and Drexel Ave., 171' Ely of La Sierra.
C.U.P. C-20-667
HORIZ. SCALE: 1" = 50' VERT. SCALE: 1" = 5'

PROJECT NO. D-151
SHEET 1 OF 1
FILE NO. 67-6-D