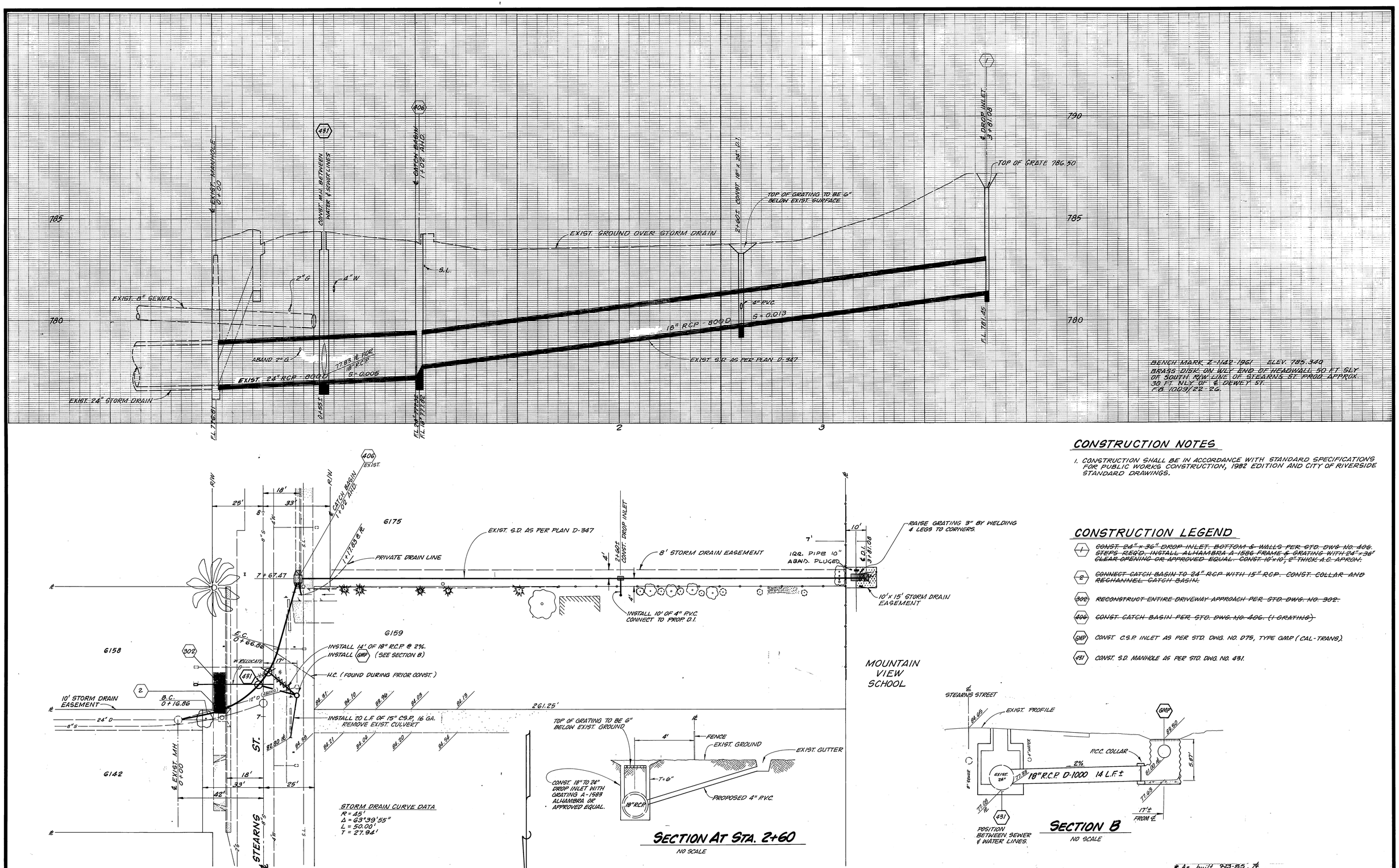

SECTION AT STA. 2+60

NO SCALE

SECTION B

NO SCALE

CONSTRUCTION NOTES

1. CONSTRUCTION SHALL BE IN ACCORDANCE WITH STANDARD SPECIFICATIONS FOR PUBLIC WORKS CONSTRUCTION, 1982 EDITION AND CITY OF RIVERSIDE STANDARD DRAWINGS.

CONSTRUCTION LEGEND

- (1) ~~CONST. 24" x 36" DROP INLET. BOTTOM & WALLS PER STD. DWG NO. 406. STEPS REQ'D. INSTALL ALHAMBRA A-1586 FRAME & GRATING WITH 24"-36" CLEAR OPENING OR APPROVED EQUAL. CONST. 10'x10', 8" THICK A.C. APRON.~~
- (2) ~~CONNECT CATCH BASIN TO 24" RCP WITH 15" RCP. CONST. COLLAR AND RECHANNEL CATCH BASIN.~~
- (302) ~~RECONSTRUCT ENTIRE DRIVEWAY APPROACH PER STD. DWG. NO. 302.~~
- (406) ~~CONST. CATCH BASIN PER STD. DWG. NO. 406. (1 GRATING)~~
- (GMP) CONST. C.S.P. INLET AS PER STD. DWG. NO. D75, TYPE GMP (CAL-TRANS).
- (431) CONST. S.D. MANHOLE AS PER STD. DWG. NO. 431.

* As built 9-23-85 . TC

MARK	REVISIONS	APPR.	DATE

DESIGNED BY [illegible] DRAWN BY [illegible] CHECKED BY

CITY OF RIVERSIDE
PUBLIC WORKS DEPARTMENT

APPROVED BY		
PRINCIPAL ENGINEER	[illegible]	2/21/85
PARK DEPARTMENT		
TRAFFIC DIVISION		
CHIEF P. W. ENGINEER	[illegible]	2-27

APPROVED BY [signature]
PUBLIC WORKS DIRECTOR
DATE 2/27/85

STEARNS STREET STORM DRAIN - REVISIONS

780' SOUTH OF JURUPA AVENUE

HORIZ. SCALE: 1" - 20' VERT. SCALE: 1" - 2'

ACCOUNT NO. 09-573-499

D-347A

SHEET 1 OF 1

FILE NO.

ADAPTED FROM PLAN D-347