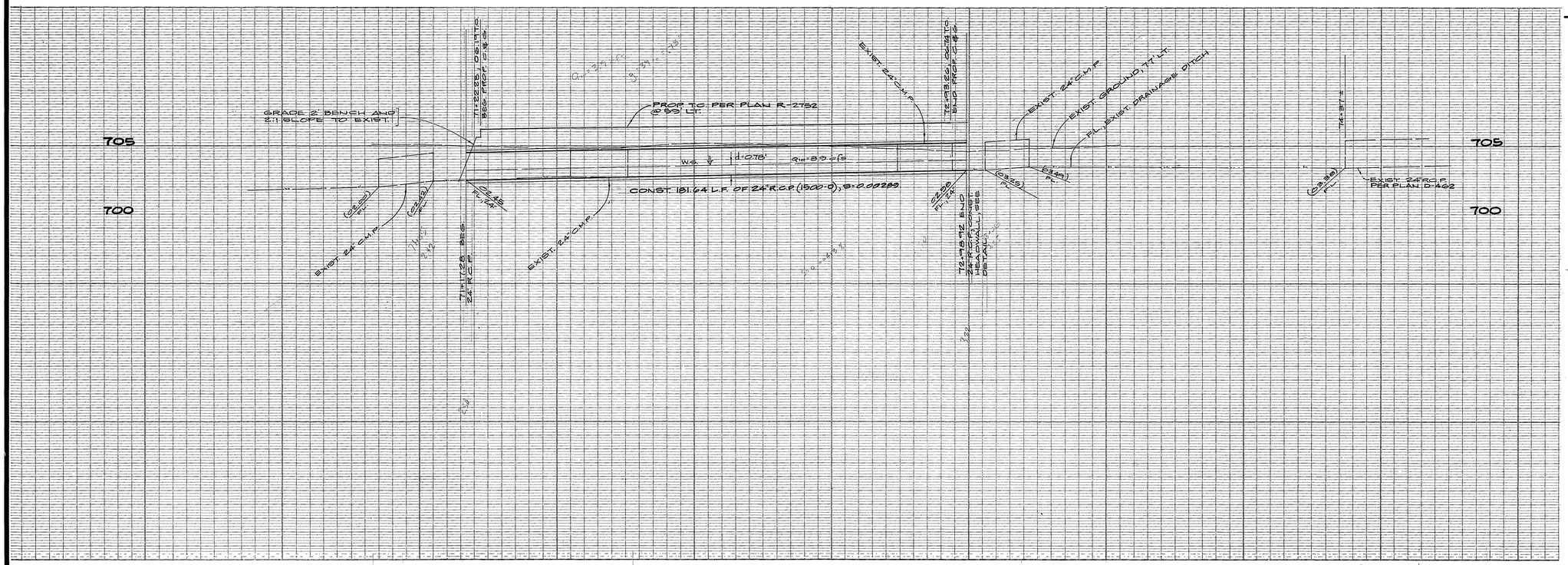

GENERAL NOTES

1. IT SHALL BE THE RESPONSIBILITY OF THE CONTRACTOR TO CLEAR THE RIGHT OF WAY IN ACCORDANCE WITH THE PROVISIONS OF LAW AS IT AFFECTS EACH UTILITY INCLUDING IRRIGATION LINES AND APPURTENANCES AND AT NO COST TO THE CITY.
2. CONSTRUCTION SHALL BE IN ACCORDANCE WITH THE DEPARTMENT OF PUBLIC WORKS, STD. DWG'S., AND THE STANDARD SPECIFICATIONS FOR PUBLIC WORKS CONST., 1985 EDITION.
3. THE PRIVATE ENGINEER SIGNING THESE PLANS IS RESPONSIBLE FOR ASSURING ACCURACY AND ACCEPTABILITY OF THE WORK HEREON. IN THE EVENT OF DISCREPANCIES ARISING DURING CONST., THE PRIVATE ENG. SHALL BE RESPONSIBLE FOR DETERMINING AN ACCEPTABLE SOLUTION AND REVISING THE PLANS FOR APPROVAL BY THE CITY.
4. THE CONTRACTOR SHALL CALL IN A LOCATION REQUEST TO UNDERGROUND SERVICE ALERT (USA), PH. Nº 1-800-422-4133, TWO WORKING DAYS BEFORE DIGGING. NO CONST PERMIT WILL BE ISSUED BY THE PUBLIC WORKS DEPT. INVOLVING EXCAVATION FOR UNDERGROUND FACILITIES UNLESS THE APPLICANT HAS BEEN PROVIDED AN INQUIRY ID. NO. BY U.S.A.

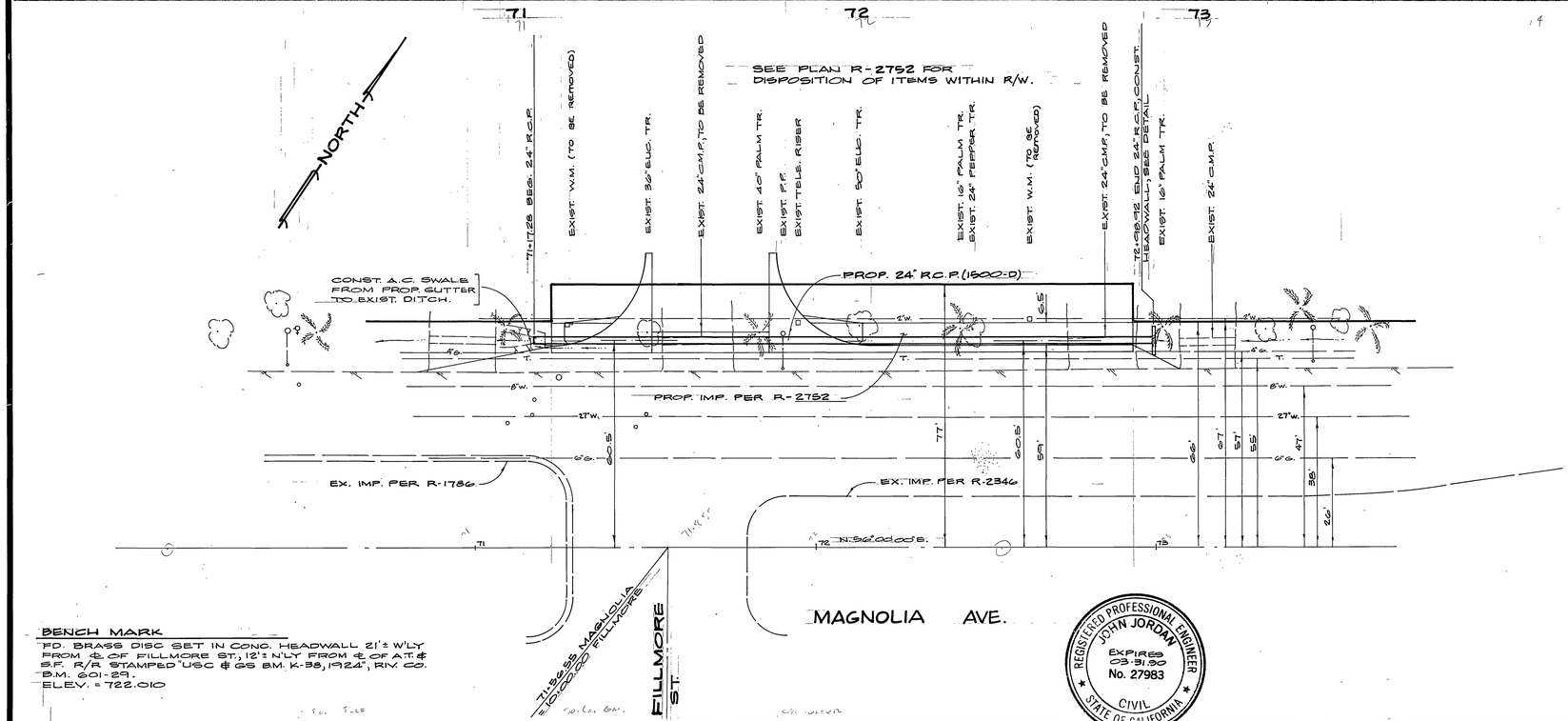

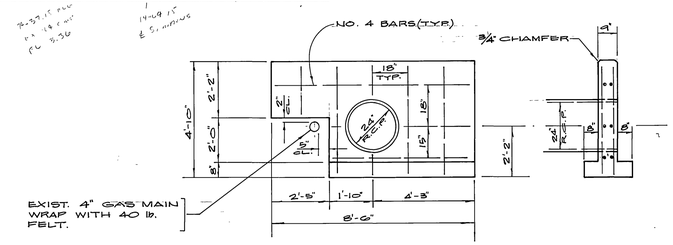

HEADWALL DETAIL

BENCH MARK

FD. BRASS DISC SET IN CONC. HEADWALL 21'± W'LY FROM ℄ OF FILLMORE ST., 12'± N'LY FROM ℄ OF A.T. & S.F. R/R STAMPED "USC & GS BM. K-58, 1924", RIV. CO. B.M. 601-29.
ELEV. = 722.010

REGISTERED PROFESSIONAL ENGINEER JOHN JORDAN EXPIRES 03-31-90 No. 27983 CIVIL STATE OF CALIFORNIA

*As built 9/27/87 TE

INDEXED D.N.

CITY OF RIVERSIDE OVERHEAD & UNDERGROUND	PACIFIC TELEPHONE	SO. CALIF. GAS CO.	CITY OF RIVERSIDE WATER SYSTEM
for John Johnson 2/20/86	2-6-86	2-4-86	2/25/86
CHIEF UTILITIES ENG. DATE	APPROVED BY DATE	APPROVED BY DATE	APPROVED BY DATE

ALBERT A. WEBB ASSOCIATES
CIVIL ENGINEERS
RIVERSIDE, CALIFORNIA
3788 McCRAY ST. (714) 686-1070
APPROVED BY [signature] DATE 12-9-86
R.E. No. 27,983
W.O. 89-100 FOR: ROBERTSON HOMES F.B. 1053

MARK	REVISIONS	APPR.	DATE

DESIGNED BY JMB DRAWN BY JMB CHECKED BY JMB

CITY OF RIVERSIDE, CALIFORNIA
PUBLIC WORKS DEPARTMENT

APPROVED BY	BY	DATE
PRINCIPAL ENGINEER		3/6/86
PARK DEPARTMENT	—	—
TRAFFIC DIVISION	—	—
CHIEF PUB. WKS. ENGR.		3/4/86

APPROVED BY William D. Gardner
DIRECTOR OF PUBLIC WORKS
DATE 3-14-86

PLAN & PROFILE
24" STORM DRAIN MAGNOLIA AVENUE

P.R.D.-2-856
TR. NO. 21,228

SCALE: 1" = 20' HORIZ., 1" = 4' VERT.

ACCOUNT No.

DRAWING NUMBER D-487

SHEET 1 OF 1

W.O. 85-100 D