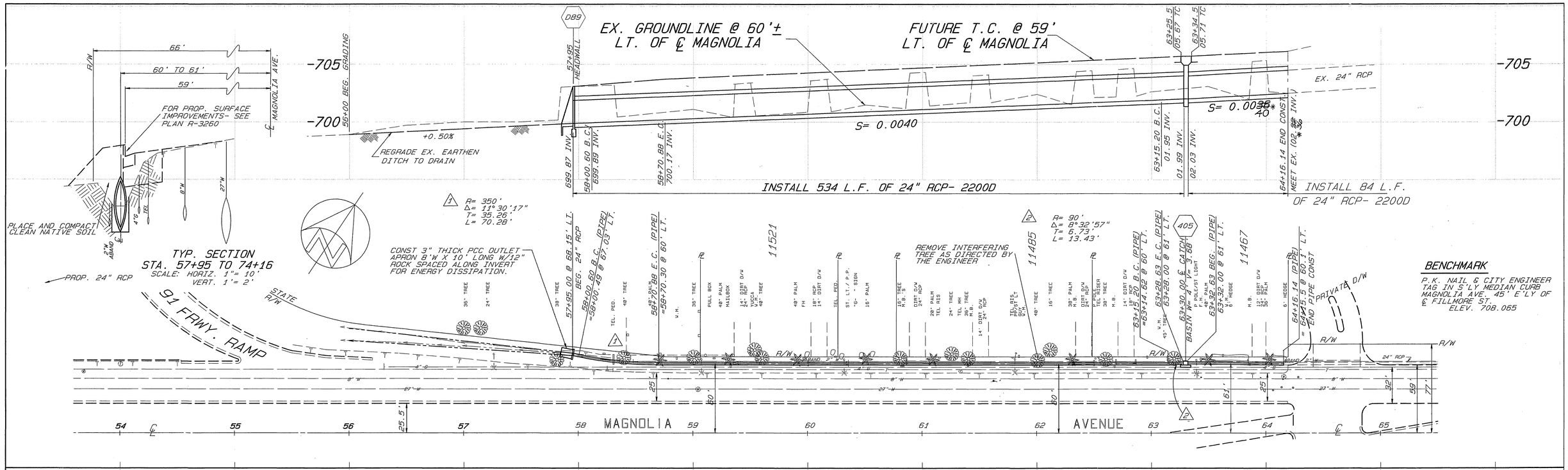

GENERAL CONSTRUCTION NOTES

1. EXISTING UTILITIES SHOWN ON THIS PLAN ARE PLOTTED FROM UTILITY RECORDS. THE CONTRACTOR IS REQUIRED TO TAKE DUE PRECAUTIONARY MEASURES TO LOCATE AND PROTECT ALL UTILITIES WHETHER OR NOT SHOWN ON THIS PLAN. IF THE COVER OF A UTILITY IS KNOWN, IT IS SHOWN INTHE PROFILE. UTILITIES IN THE PROFILE AS ---><--- INDICATES THAT THE COVER IS UNKNOWN, BUT THE UTILITY IS NOT EXPECTED TO CONFLICT WITH THE PROPOSED IMPROVEMENTS.
2. ALL ELEVATIONS SHOWN ON THE PLANS SHALL BE STAKED IN THE FIELD.
3. PRIME CONTRACTORS BIDDING THIS WORK SHALL HAVE A CLASS A OR C-34 OR C-42 LICENSE.
4. EXISTING RCP AT PROPSED MEET POINTS (5 PLACES) SHALL BE EXPOSED AND ELEVATION VERIFIED BY CITY SURVEYORS PRIOR TO THE ISSUANCE OF GRADE SHEETS.
5. LOCATION OF SEWER LATERALS AND WATER SERVICE LINES SHOWN ON THE PLAN ARE APPROXIMATE. THESE SHALL BE LOCATED IN THE FIELD BY THE CONTRACTOR AT THE TIME OF CONSTRUCTION.
6. FOR SURFACE DRAINAGE GRADING AND STREET REHABILITATION WORK, SEE PLAN R-3260, SHEETS 11 & 12.
7. PROTECT ALL EXISTING STREET TREES IN PLACE UNLESS OTHERWISE NOTED.

PROJECT LOCATION MAP

SCALE: 1"=1000'

*AS BUILT 4/4/94 RMM

SPECIFIC CONSTRUCTION NOTES

⬢ NUMBERS ABOVE 100 IN A HEXAGON ON THE PLAN REFER TO THE RESPECTIVE STANDARD DRAWING AND SHALL BE CONSTRUCTED ACCORDINGLY. UNLESS MODIFICATIONS ARE NOTED ON THE PLAN OR COVER SHEET. ANY NUMBER SHOWN BELOW THE STANDARD DRAWING NUMBER INDICATES THE SPECIFIC ALTERNATE TO BE CONSTRUCTED.

ENGINEER IN RESPONSIBLE CHARGE
Ronald C. Mueller
RONALD C. MUELLER
R.C.E. 29510 expires 3/31/95
DATE 3-22-93

REGISTERED PROFESSIONAL ENGINEER RONALD C. MUELLER NO. 29510 Expires 3/31/95 CIVIL STATE OF CALIFORNIA

MARK	REVISIONS	APPR.	DATE

DESIGNED BY RVZ DRAWN BY RVZ CHECKED BY RCM

CITY OF RIVERSIDE
PUBLIC WORKS DEPARTMENT

APPROVED BY	DATE	BY
DEPUTY P.W. DIRECTOR	3/16/93	
PRINCIPAL ENGINEER	3/16/93	
CHIEF P.W. INSPECTOR	3-23-93	
SURVEYOR	3-16-93	
TRAFFIC DIVISION	3-18-93	
PARKS DEPARTMENT	3-23-93	
STREET SERVICES	3/18/93	

APPROVED BY
PUBLIC WORKS DIRECTOR
DATE 3/31/93

MAGNOLIA AVENUE STORM DRAIN
91 FWY. TO GOLDEN AVE.

ACCOUNT NO. 30-575-346-07

D-619

SHEET 1 OF 1

HORIZ. SCALE: 1"= 40' VERT. SCALE: 1"= 4'

PC 3581-P

INDEXED 7-29-93 [illegible]