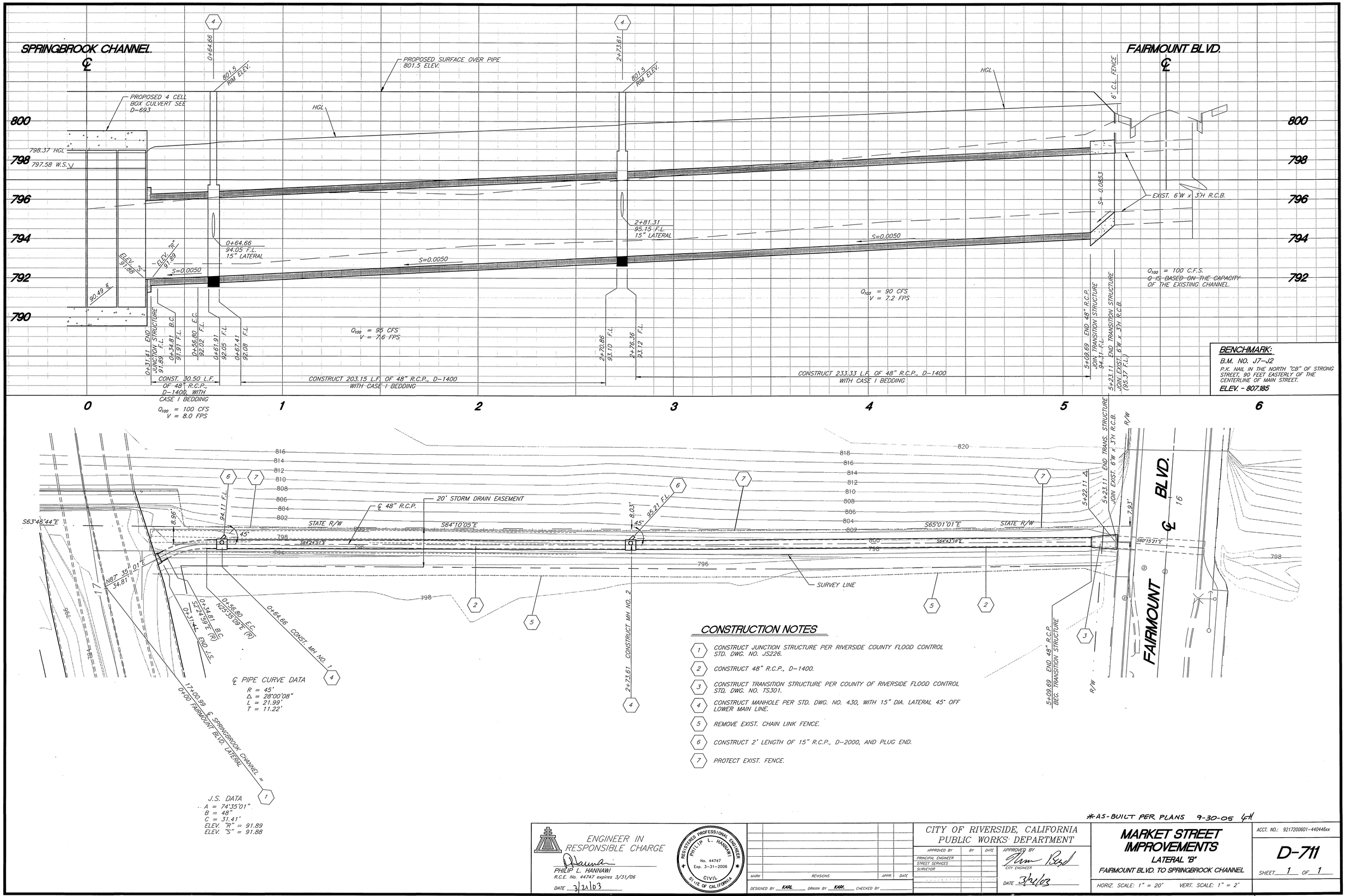

CONSTRUCTION NOTES

1. CONSTRUCT JUNCTION STRUCTURE PER RIVERSIDE COUNTY FLOOD CONTROL STD. DWG. NO. JS226.
2. CONSTRUCT 48" R.C.P., D-1400.
3. CONSTRUCT TRANSITION STRUCTURE PER COUNTY OF RIVERSIDE FLOOD CONTROL STD. DWG. NO. TS301.
4. CONSTRUCT MANHOLE PER STD. DWG. NO. 430, WITH 15" DIA. LATERAL 45° OFF LOWER MAIN LINE.
5. REMOVE EXIST. CHAIN LINK FENCE.
6. CONSTRUCT 2' LENGTH OF 15" R.C.P., D-2000, AND PLUG END.
7. PROTECT EXIST. FENCE.

*AS-BUILT PER PLANS 9-30-05 LH

ENGINEER IN RESPONSIBLE CHARGE
PHILIP L. HANNAWI
R.C.E. No. 44747 expires 3/31/06
DATE 3/21/03

REGISTERED PROFESSIONAL ENGINEER PHILIP L. HANNAWI No. 44747 Exp. 3-31-2006 CIVIL STATE OF CALIFORNIA

MARK	REVISIONS	APPR.	DATE

DESIGNED BY KARL DRAWN BY KARL CHECKED BY

CITY OF RIVERSIDE, CALIFORNIA
PUBLIC WORKS DEPARTMENT

APPROVED BY	BY	DATE
PRINCIPAL ENGINEER		
STREET SERVICES		
SURVEYOR		

APPROVED BY
CITY ENGINEER
DATE 3/21/03

MARKET STREET IMPROVEMENTS
LATERAL "B"
FAIRMOUNT BLVD. TO SPRINGBROOK CHANNEL

HORIZ. SCALE: 1" = 20' VERT. SCALE: 1" = 2'

ACCT. NO.: 9217200601-440446xx

D-711

SHEET 1 OF 1

INDEXED 8-05-04 LH