Street Light Legend and Notes:

1. Indicates City of Riverside marblelite light standard No. 4504 with 2000L, 175W, type II except as noted. "Line Material" mercury vapor luminaire with color corrected lamp and individual photoelectric receptacle and control unit. Cat. No. LM47A1 or approved equal.
2. Indicates City of Riverside marblelite light standard No. XGA31MB210 with 55,000L, 1000W, type III "General Electric" mercury vapor luminaire with individual photoelectric receptacle and control unit. Cat. No. G7050030 or approved equal.
3. Indicates No. 3½ pullbox "Brooks Products Inc." or approved equal.
4. Indicates 1" rigid galvanized steel conduit, except as noted.
5. Indicates feed point.
6. Indicates ornamental street lights that are to be removed and disposed of. Except as noted

NOTES:

1. All street light standards and pullboxes to be located in the field.
2. All street light standards shall be checked for clearance of driveways and placed one foot from end of curb returns.
3. See City of Riverside Drawing No. L1-13008 for light standard details and Drawing No. L1-13003 for pullbox details.
4. All cable to be AWG No 8 copper Except as noted.
5. This is a 2 wire - 240 volt multiple system.
6. All construction to comply with City of Riverside Street Light Specifications.
7. Feed points to be confirmed at time of construction.
8. Inspections to be called for as outlined in specifications.
9. This set of plans valid for street lighting only.

FOUNDATION DETAILS FOR NO. XGA31MB210
MARBELITE STREET LIGHT STANDARD
(DETAILS NOT TO SCALE)

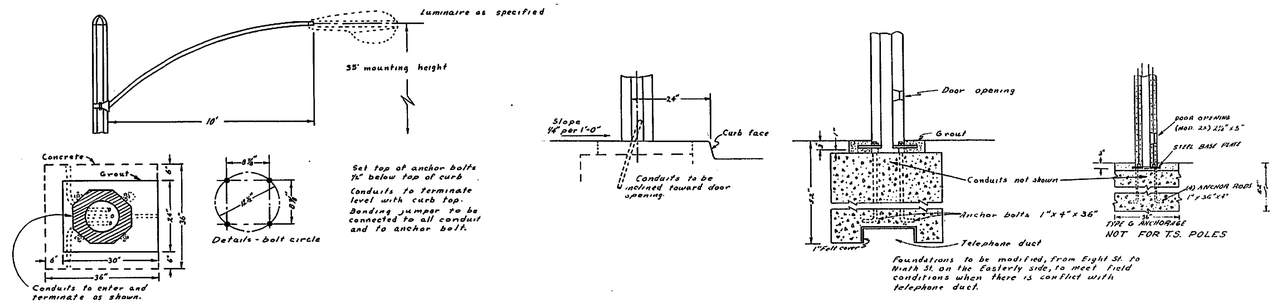

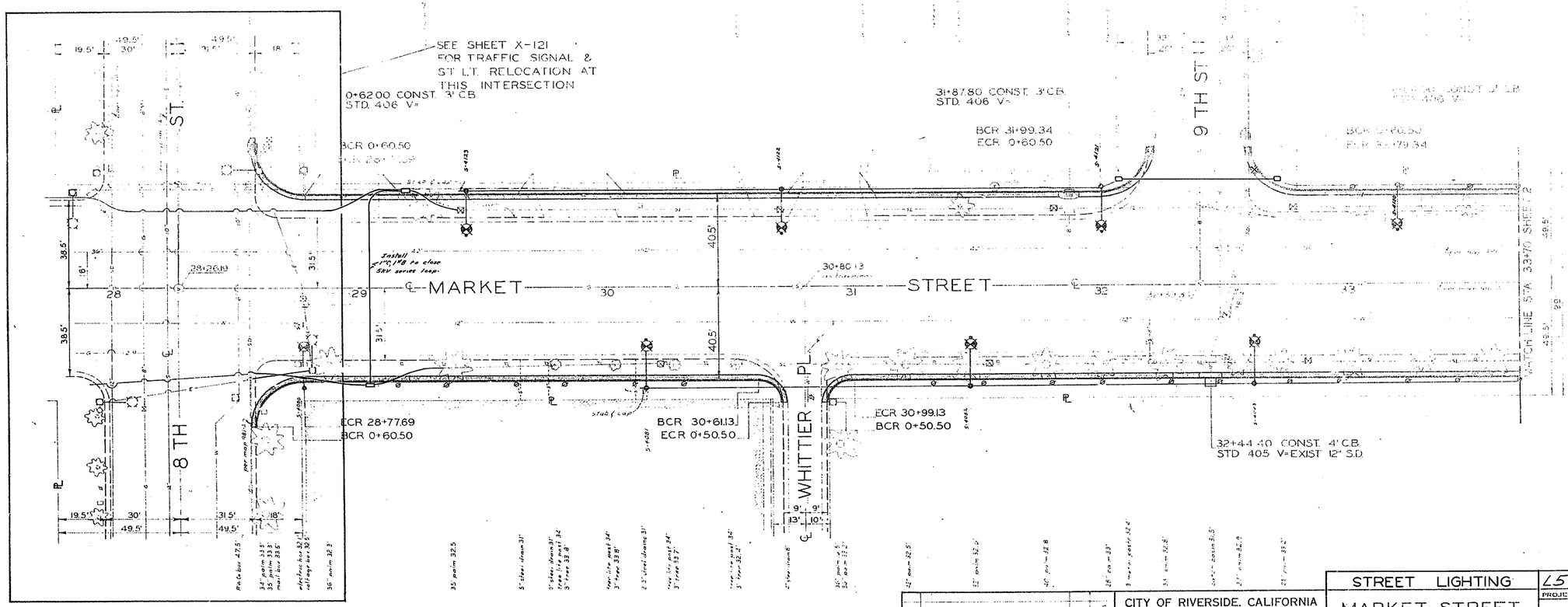

APPROVED BY Don Campbell GEN. SURV. & CHIEF ENGR. DATE Oct. 4, 1965	As Built For St. Lts. MARK / REVISIONS / APPR. / DATE	CITY OF RIVERSIDE, CALIFORNIA DEPARTMENT OF PUBLIC WORKS	STREET LIGHTING
	DESIGNED BY ___ DRAWN BY ___ CHECKED BY ___	APPROVED BY OFFICE ENGINEER, PARK DEPARTMENT, TRAFFIC DIVISION, ASSISTANT CITY ENG. — APPROVED BY DIRECTOR OF PUBLIC WORKS DATE 10-6-65	MARKET STREET WIDENING 8TH TO 14TH
			HORIZ. SCALE: 1" = 20' VERT. SCALE: 1" = 2'

L5-13145
PROJECT NO.
R-1030B
SHEET 1 OF
S.S. NO. 268

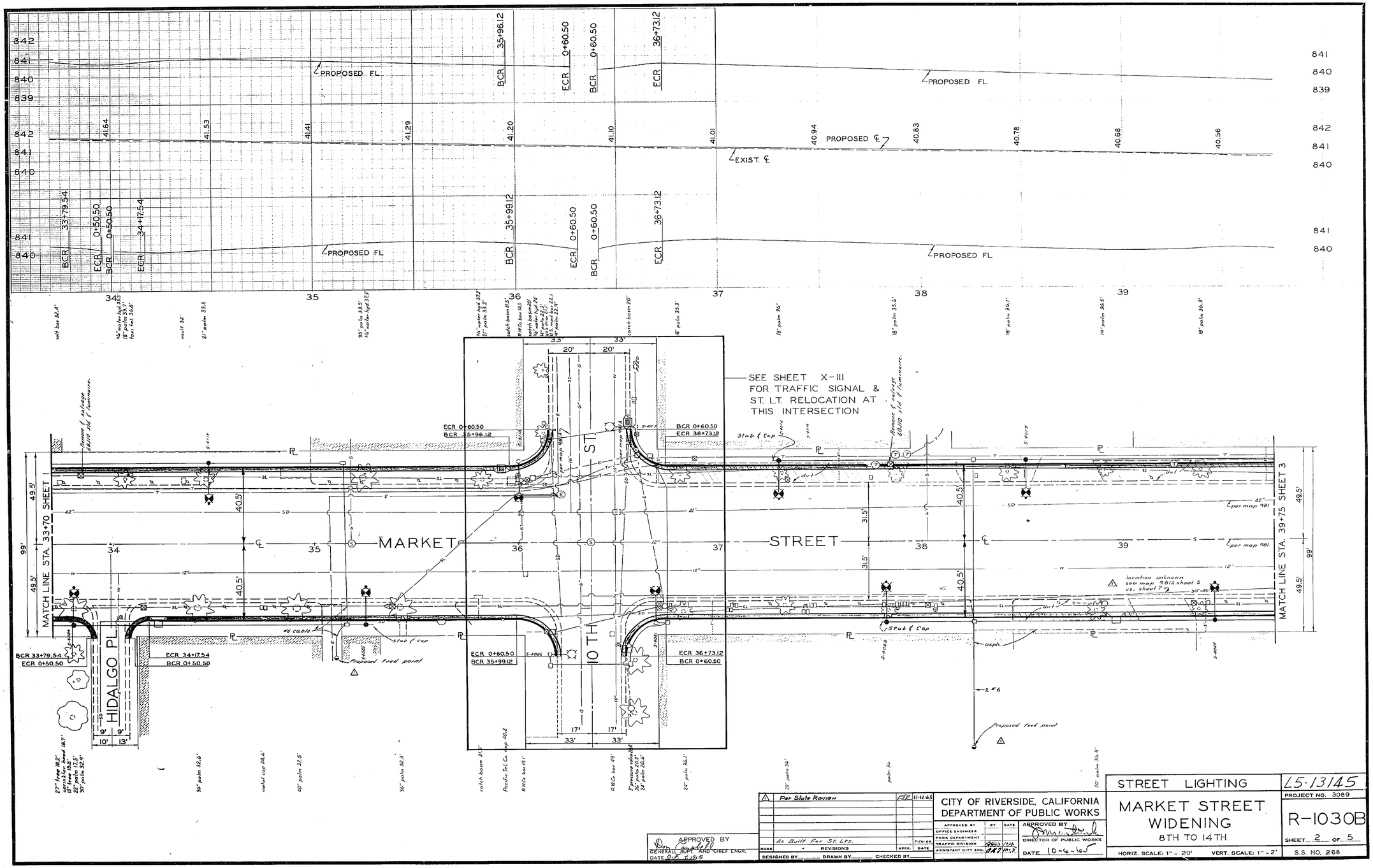

APPROVED BY
GENERAL SUPT. AND CHIEF ENGR.
DATE Oct. 7, 1965

MARK	REVISIONS	APPR.	DATE
⚠	Per State Review	ESP	11-12-65
	As Built For St. Lts.		7-26-66

DESIGNED BY ____ DRAWN BY ____ CHECKED BY ____

CITY OF RIVERSIDE, CALIFORNIA
DEPARTMENT OF PUBLIC WORKS

APPROVED BY	BY	DATE
OFFICE ENGINEER		
PARK DEPARTMENT		
TRAFFIC DIVISION		
ASSISTANT CITY ENG.		

APPROVED BY
DIRECTOR OF PUBLIC WORKS
DATE 10-4-65

STREET LIGHTING

MARKET STREET WIDENING 8TH TO 14TH

HORIZ. SCALE: 1" = 20' VERT. SCALE: 1" = 2'

LS-13145
PROJECT NO. 3089
R-1030B
SHEET 2 OF 5
S.S. NO. 268

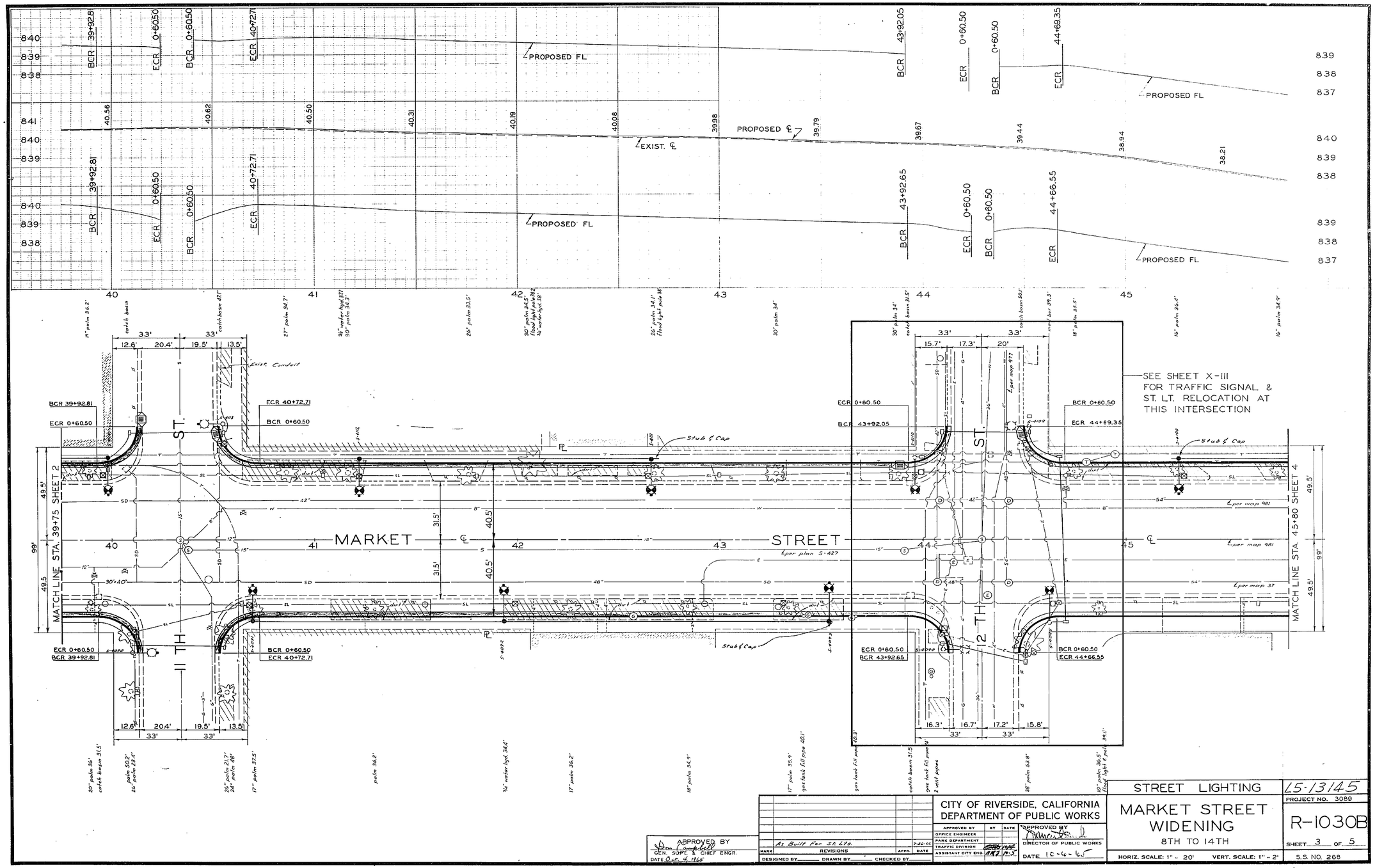

APPROVED BY
GEN. SUPT. & CHIEF ENGR.
DATE Oct. 4, 1965

MARK	REVISIONS	APPR.	DATE
	As Built For St. Lts.		7-26-66

DESIGNED BY ____ DRAWN BY ____ CHECKED BY ____

CITY OF RIVERSIDE, CALIFORNIA
DEPARTMENT OF PUBLIC WORKS

APPROVED BY	BY	DATE
OFFICE ENGINEER		
PARK DEPARTMENT		
TRAFFIC DIVISION		1965
ASSISTANT CITY ENG.		10-5

APPROVED BY
DIRECTOR OF PUBLIC WORKS
DATE 10-6-65

STREET LIGHTING

MARKET STREET WIDENING
8TH TO 14TH

HORIZ. SCALE: 1" - 20' VERT. SCALE: 1" - 2'

L5-13145
PROJECT NO. 3089
R-1030B
SHEET 3 OF 5
S.S. NO. 268

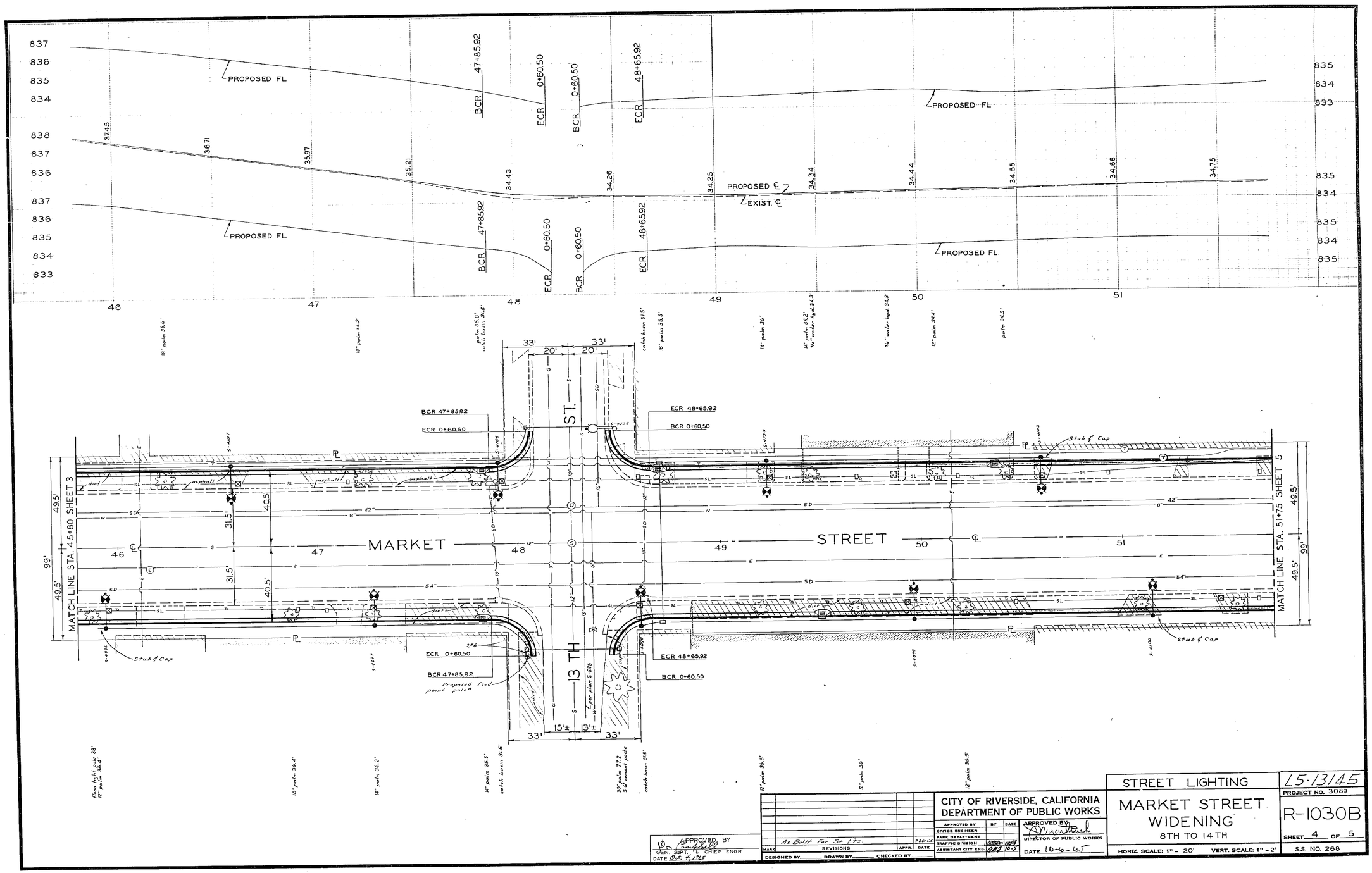

APPROVED BY
GEN. SUPT. & CHIEF ENGR
DATE Oct. 4, 1965

MARK	REVISIONS	APPR.	DATE
	As Built For St. Lts.		7-20-65

DESIGNED BY ____ DRAWN BY ____ CHECKED BY ____

CITY OF RIVERSIDE, CALIFORNIA
DEPARTMENT OF PUBLIC WORKS

APPROVED BY	BY	DATE
OFFICE ENGINEER		
PARK DEPARTMENT		
TRAFFIC DIVISION		12/8
ASSISTANT CITY ENG.		10-5

APPROVED BY
DIRECTOR OF PUBLIC WORKS
DATE 10-6-65

STREET LIGHTING

MARKET STREET WIDENING
8TH TO 14TH

HORIZ. SCALE: 1" = 20' VERT. SCALE: 1" = 2'

L5-13145
PROJECT NO. 3089
R-1030B
SHEET 4 OF 5
S.S. NO. 268

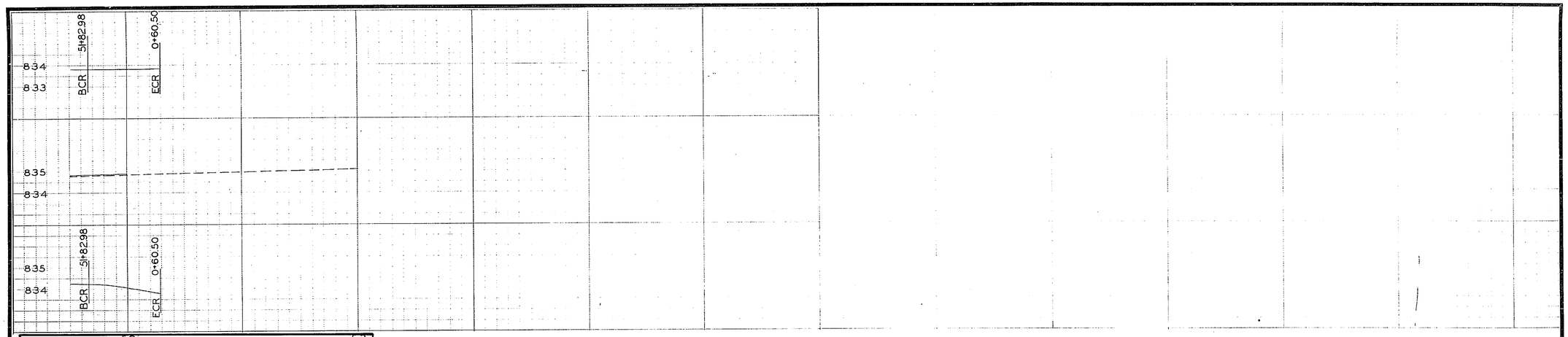

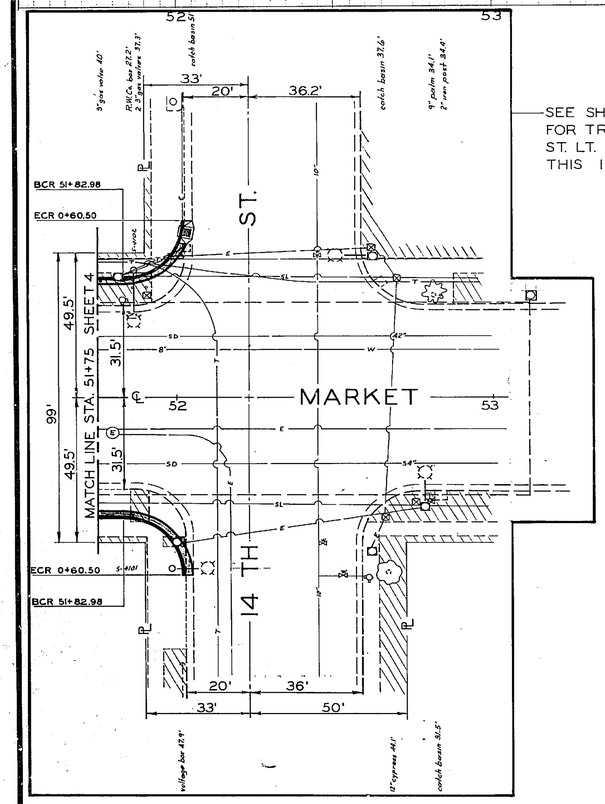

SEE SHEET X-107 FOR TRAFFIC SIGNAL & ST. LT. RELOCATION AT THIS INTERSECTION

APPROVED BY
GEN. SUPT. & CHIEF ENGR.
DATE Oct. 4, 1965

MARK	REVISIONS	APPR.	DATE
	As Built Rev. St. Lts.		7-66-65

DESIGNED BY ____ DRAWN BY ____ CHECKED BY ____

CITY OF RIVERSIDE, CALIFORNIA
DEPARTMENT OF PUBLIC WORKS

	APPROVED BY	DATE
OFFICE ENGINEER		
PARK DEPARTMENT		
TRAFFIC DIVISION		10-5
ASSISTANT CITY ENG.		

APPROVED BY
DIRECTOR OF PUBLIC WORKS
DATE 10-6-65

STREET LIGHTING

MARKET STREET WIDENING
8TH TO 14TH

HORIZ. SCALE: 1" - 20' VERT. SCALE: 1" - 2'

L5-13145
PROJECT NO. 3089
R-1030B
SHEET 5 OF 5
S.S. NO. 268