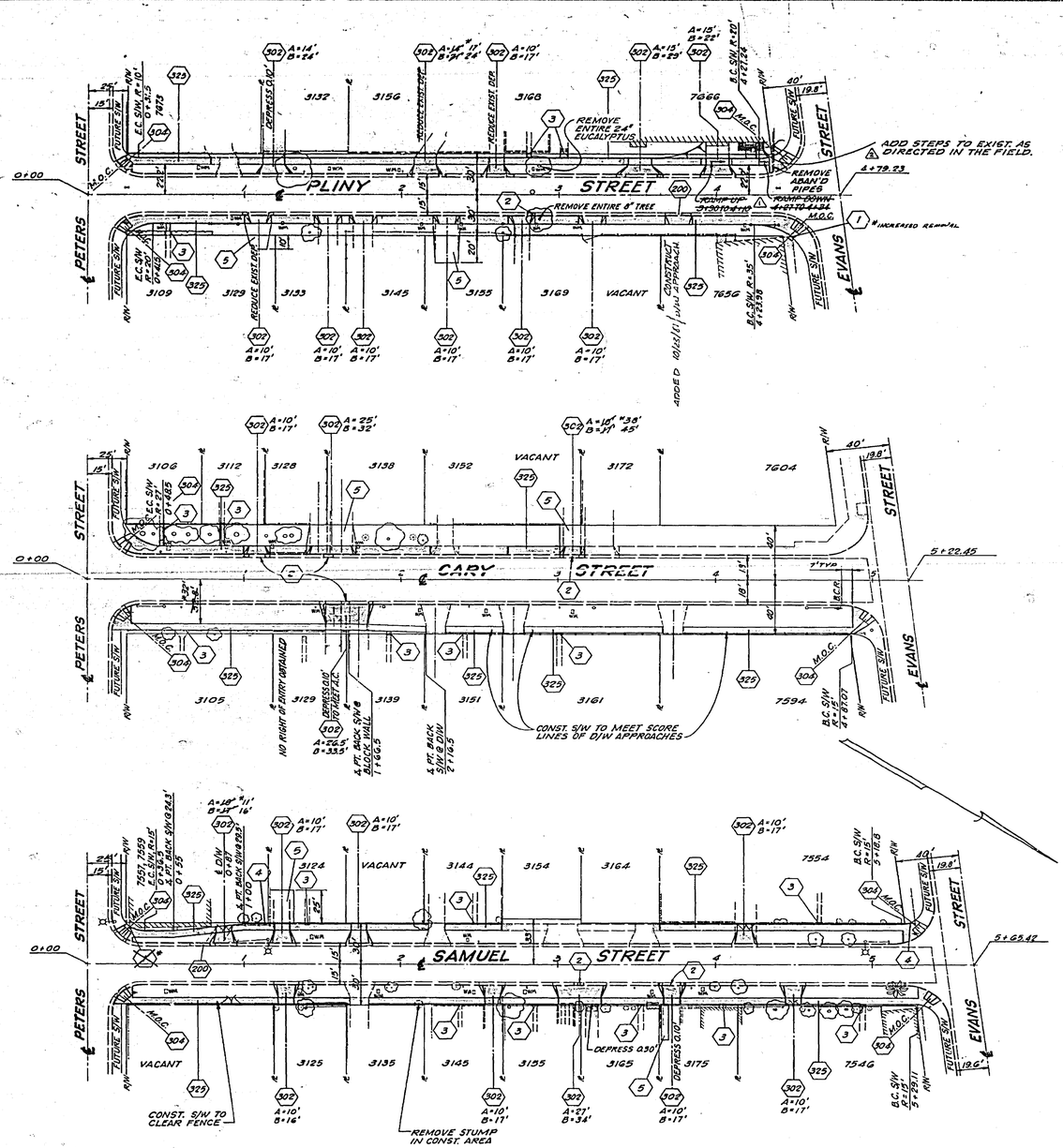

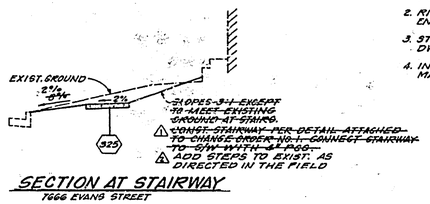

SECTION AT STAIRWAY
7666 EVANS STREET

CONSTRUCTION NOTES

1. CONSTRUCTION SHALL BE IN ACCORDANCE WITH STANDARD SPECIFICATIONS FOR PUBLIC WORKS CONSTRUCTION, 1976 EDITION AND CITY OF RIVERSIDE STD. DWGS.
2. RIGHT OF ENTRY HAS BEEN OBTAINED WHERE CONSTRUCTION IS SHOWN TO ENCROACH ONTO PRIVATE PROPERTY.
3. STREET NAME SIGNS WHICH REQUIRE RELOCATION SHALL BE SET PER STD. DWG. NO. 662A, TRAFFIC SIGNS PER STD. DWG. NO. 666.
4. IN CURB SIDEWALKS PROVIDE 4"x4" BLOCKOUTS 1'-0" BEHIND CURB FACE FOR MAIL BOXES. INSTALL POSTS WITH MAIL BOXES AT 42"-48" ABOVE SIDEWALK.

CONSTRUCTION LEGEND

(200) CONST. CURB & GUTTER PER STD. DWG. NO. 200.
(302) CONST. DRIVEWAY APPROACH PER STD. DWG. NO. 302.
(304) CONST. WHEELCHAIR RAMP PER STD. DWG. NO. 304.
(325) CONST. SIDEWALK PER STD. DWG. NO. 325.
(1) REMOVE PART OF PCC SLAB FOR INSTALLATION OF SIDEWALK. FINISH SAWED SURFACE AS DIRECTED.
(2) LENGTHEN EXISTING DRIVEWAY APPROACH.
(3) MATCH WALKWAY OR STEPS TO SIDEWALK.
(4) PROPERTY OWNER HAS BEEN NOTIFIED TO CLEAR FENCE FROM STREET R/W. CONTRACTOR SHALL REMOVE ANY REMAINING INTERFERING FENCES AND MAKE AVAILABLE TO PROPERTY OWNER.
(5) GRADE DRIVEWAY
(6) GRADE 3:1 SLOPE ON PRIVATE PROPERTY.

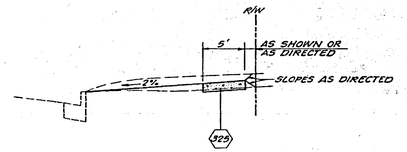

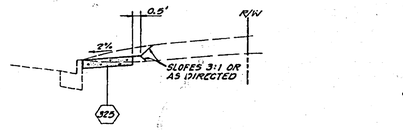

TYPICAL SECTIONS
NOT TO SCALE

"AS BUILT 8-79 KPT"

CITY OF RIVERSIDE PUBLIC WORKS DEPARTMENT	SAMUEL, CARY, PLINY STREETS BETWEEN EVANS STREET AND PETERS STREET HCD PROJECTS 1976-77	ENTERED R.T.R. ACCOUNTS 13-330-483 R-1926 SHEET 1 OF 1	
REVISED AS PER Change Order No. 1 — Vans 11-10-77 REVISED AS PER Added Work for Tract 7852 — Vans 12-14-77 REVISIONS	APPROVED: [illegible] DATE 7-15-77	HORIZ. SCALE: 1" = 40' VERT. SCALE: 1" =	FILE NO.
DESIGNED BY Vans DRAWN BY KPT CHECKED BY			

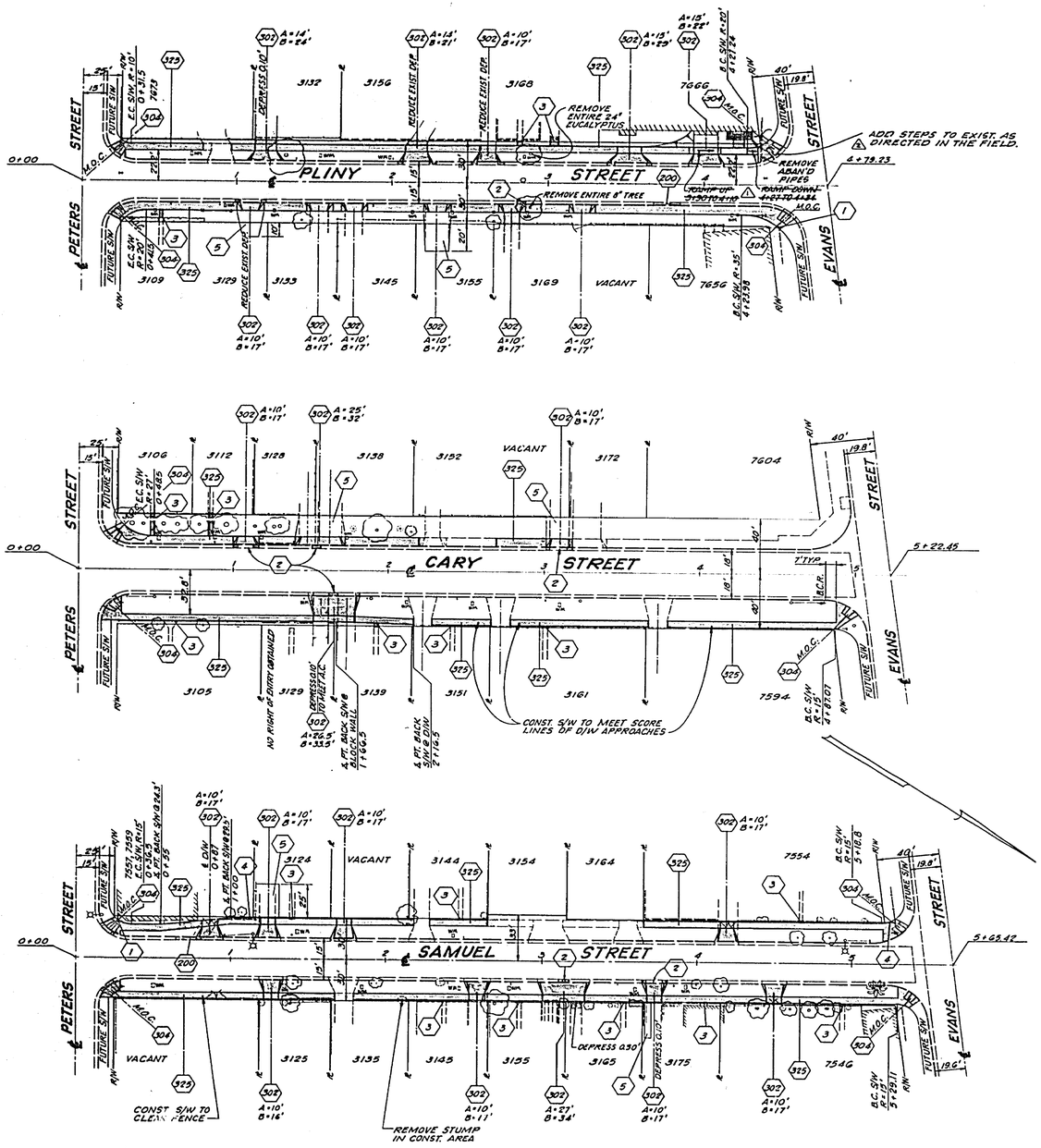

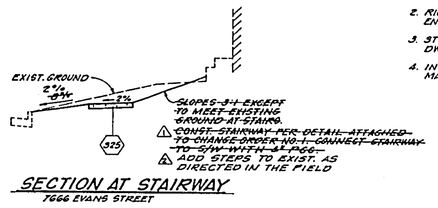

SECTION AT STAIRWAY
7666 EVANS STREET

CONSTRUCTION NOTES

1. CONSTRUCTION SHALL BE IN ACCORDANCE WITH STANDARD SPECIFICATIONS FOR PUBLIC WORKS CONSTRUCTION, 1976 EDITION AND CITY OF RIVERSIDE STD. DWGS.
2. RIGHT OF ENTRY HAS BEEN OBTAINED WHERE CONSTRUCTION IS SHOWN TO ENCROACH ONTO PRIVATE PROPERTY.
3. STREET NAME SIGNS WHICH REQUIRE RELOCATION SHALL BE SET PER STD. DWG. NO. 662A, TRAFFIC SIGNS PER STD. DWG. NO. 666.
4. IN CURB SIDEWALKS PROVIDE 4" x 4" BLOCKOUTS 1'-0" BEHIND CURB FACE FOR MAIL BOXES. INSTALL POSTS WITH MAIL BOXES AT 42"-48" ABOVE SIDEWALK.

CONSTRUCTION LEGEND

- (200) CONST. CURB & GUTTER PER STD. DWG. NO. 200.
- (302) CONST. DRIVEWAY APPROACH PER STD. DWG. NO. 302.
- (304) CONST. WHEELCHAIR RAMP PER STD. DWG. NO. 304.
- (325) CONST. SIDEWALK PER STD. DWG. NO. 325.
- (1) REMOVE PART OF PCC SLAB FOR INSTALLATION OF SIDEWALK. FINISH SAWED SURFACE AS DIRECTED.
- (2) LENGTHEN EXISTING DRIVEWAY APPROACH.
- (3) MATCH WALKWAY OR STEPS TO SIDEWALK.
- (4) PROPERTY OWNER HAS BEEN NOTIFIED TO CLEAR FENCE FROM STREET R/W. CONTRACTOR SHALL REMOVE ANY REMAINING INTERFERING FENCES AND MAKE AVAILABLE TO PROPERTY OWNER.
- (5) GRADE DRIVEWAY
- (6) GRADE 3:1 SLOPE ON PRIVATE PROPERTY.

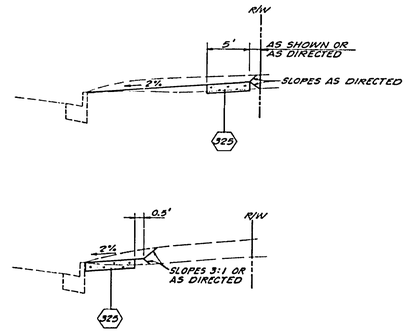

TYPICAL SECTIONS
NOT TO SCALE

2 Revised stairs for 7666 Pliny. KPT Added stairs for 7666 Pliny Change Order No. 1. KPT	Haus	Haus	12/6/77
1		Wdg	11-30-77
MARK	REVISIONS	APPROVED	
DESIGNED BY Haus	DRAWN BY KPT	CHECKED BY	

CITY OF RIVERSIDE
PUBLIC WORKS DEPARTMENT

APPROVED BY
PUBLIC WORKS DIRECTOR
DATE 7-15-77

SAMUEL, CARY, PLINY STREETS
BETWEEN EVANS STREET
AND PETERS STREET

HCD PROJECTS 1976-77

HORIZ. SCALE: 1" = 40' VERT. SCALE: 1" =

INDEXED: R.R.
ACCOUNT NO. 15-550-468

R-1926

SHEET 1 OF 1

FILE NO.