11347.TIF

Street: VICKERS DRIVE

X-Street: B.C. N. OF SHANNON

OFFICIAL USE ONLY

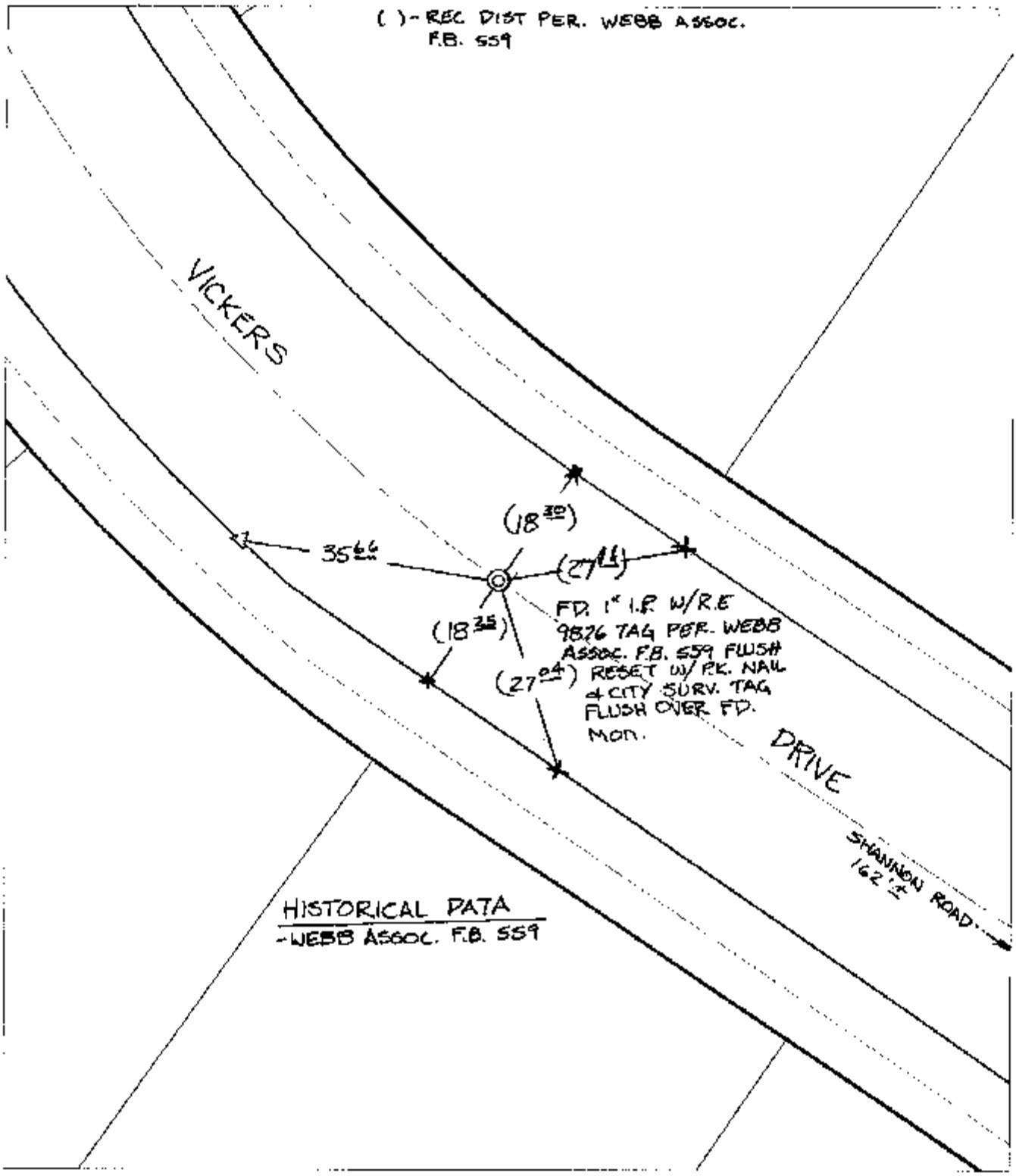

X FD. Ramset Nail on T/C ● FD. LD. & TK. on T/C

■ FD. "C" Nail on T/C ○ Set LD. & TK. on T/C

P.K. and City Engineer tag to be set @ surface after street construction is complete. (If possible)

Scale: 1" = 20'	**OFFICIAL TIE PLAT**	N W E S
Date: 06/28/02	**CITY OF RIVERSIDE**	
Drawn by: SURVEY	*These ties are for the purpose of perpetuating the found monumentation. No claim is made as to the relationship of the points or lines shown hereon to true boundary locations.*	Sheet 1 of 1
F.B.:		Cadme MB: 51-2
TR-Sec: T2SR5W-32		