13814.TIF

LEGEND :

- ○ SET SPIKE AND WASHER STAMPED "L.S. 4693"
- ● SET LEAD & BRASS TACK ON TOP OF CURB
- ■ INDICATES ℄ PROD W/ LEAD, TACK & TAG STAMPED "LS 4693" IN TOP OF CURB

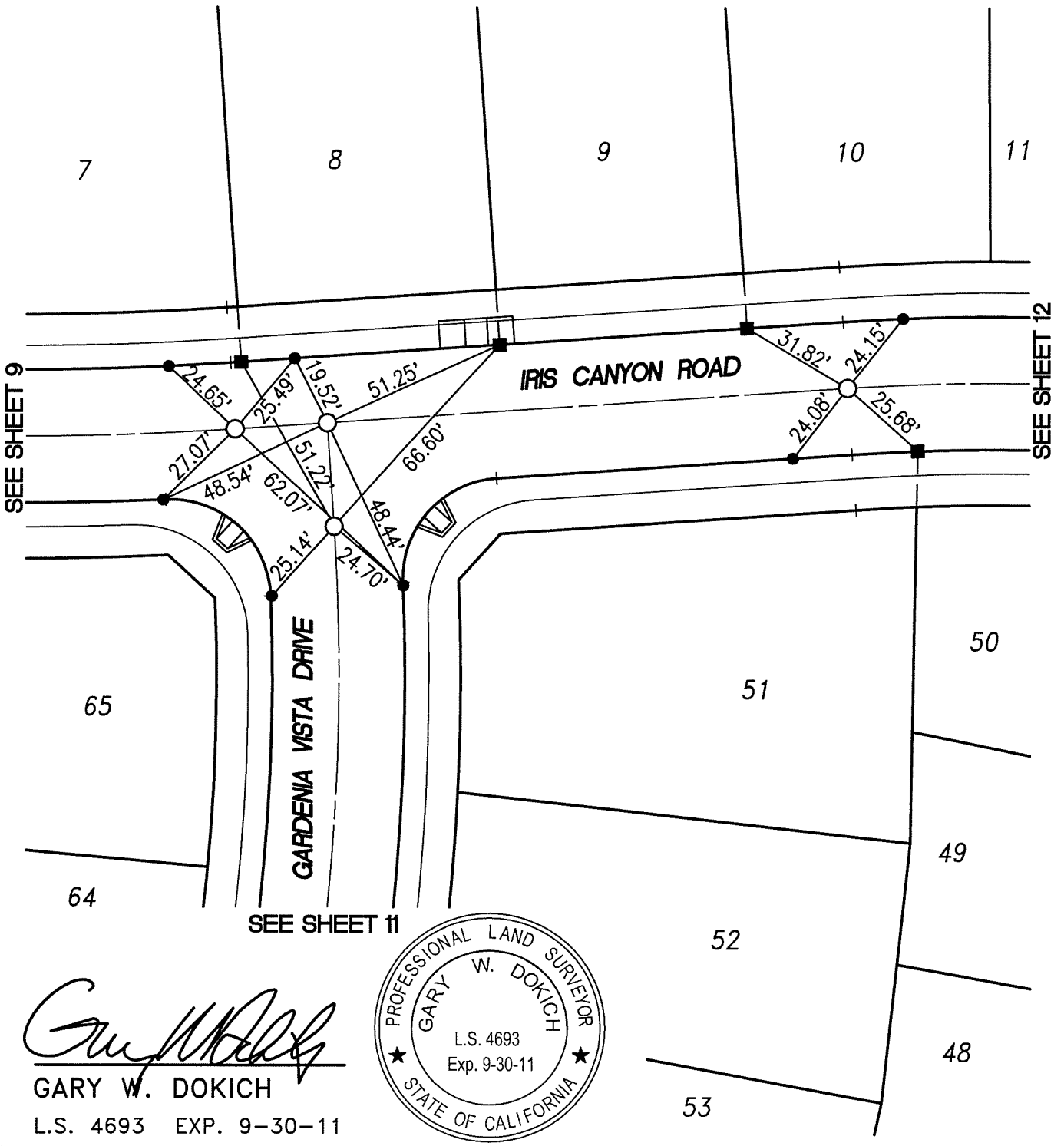


STREET: IRIS CANYON ROAD

X-STREET: GARDENIA VISTA DRIVE

GARY W. DOKICH
L.S. 4693 EXP. 9-30-11

PROFESSIONAL LAND SURVEYOR
GARY W. DOKICH
L.S. 4693
Exp. 9-30-11
STATE OF CALIFORNIA

| | | |
|---|---|---|
| SCALE: 1"=40' | OFFICIAL TIE PLAT<br>CITY OF RIVERSIDE | NORTH |
| DATE: 12/21/10 | | |
| DRAWN BY: TC | | |
| MDS CONSULTING | TRACT 30717-2 | SHEET 10 OF 15 |
| F.B.: | | FILE NO.: |

I:\CENTIES\TR 30717-2\30717-2-10.dwg 12/23/10