SWING TIES

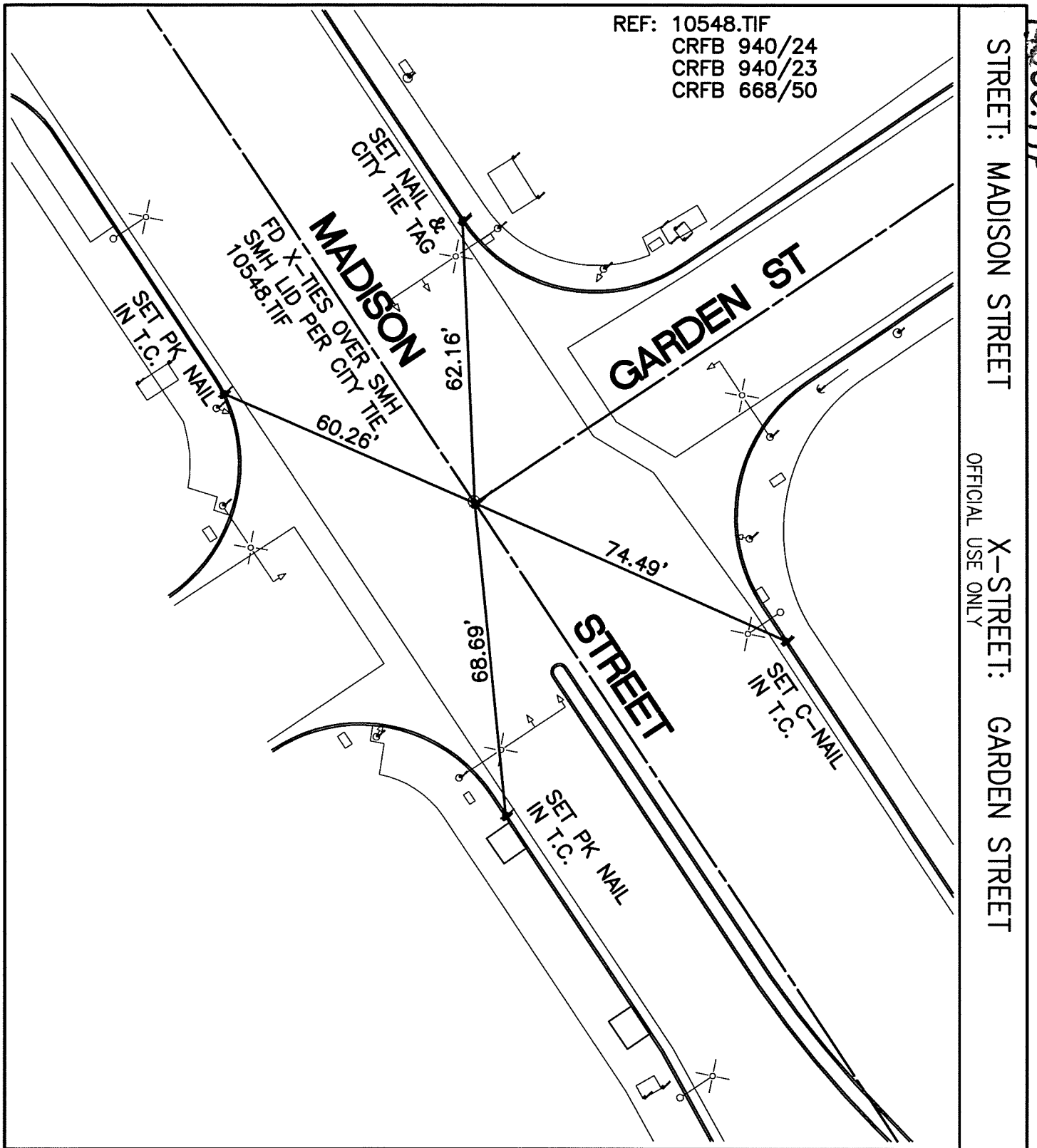

SCALE: 1"=30'	**OFFICIAL TIE PLAT** **CITY OF RIVERSIDE**	N W E S
DATE: 7/05/12		
DRAWN BY: CURT	THESE TIES ARE FOR THE PURPOSE OF PERPETUATING THE FOUND MONUMENTATION. NO CLAIM IS MADE AS THE RELATIONSHIP OF THE POINTS OR LINES SHOWN HEREON TO TRUE BOUNDARY LOCATIONS	
F.B.:		SHEET 1 OF 1
SEC: 4 T.3S.,R.5W		