1538.TIF

Street: COPPERMINE ST. X-Street: GREENWICH DR.

OFFICIAL USE ONLY

℄ Ties, Coppermine & Tr. Bndy. PAGE 8

JDR Corporation (JB-JE) DATE 12-13-90

ORANGE COUNTY SURVEYOR

TR 24352-1

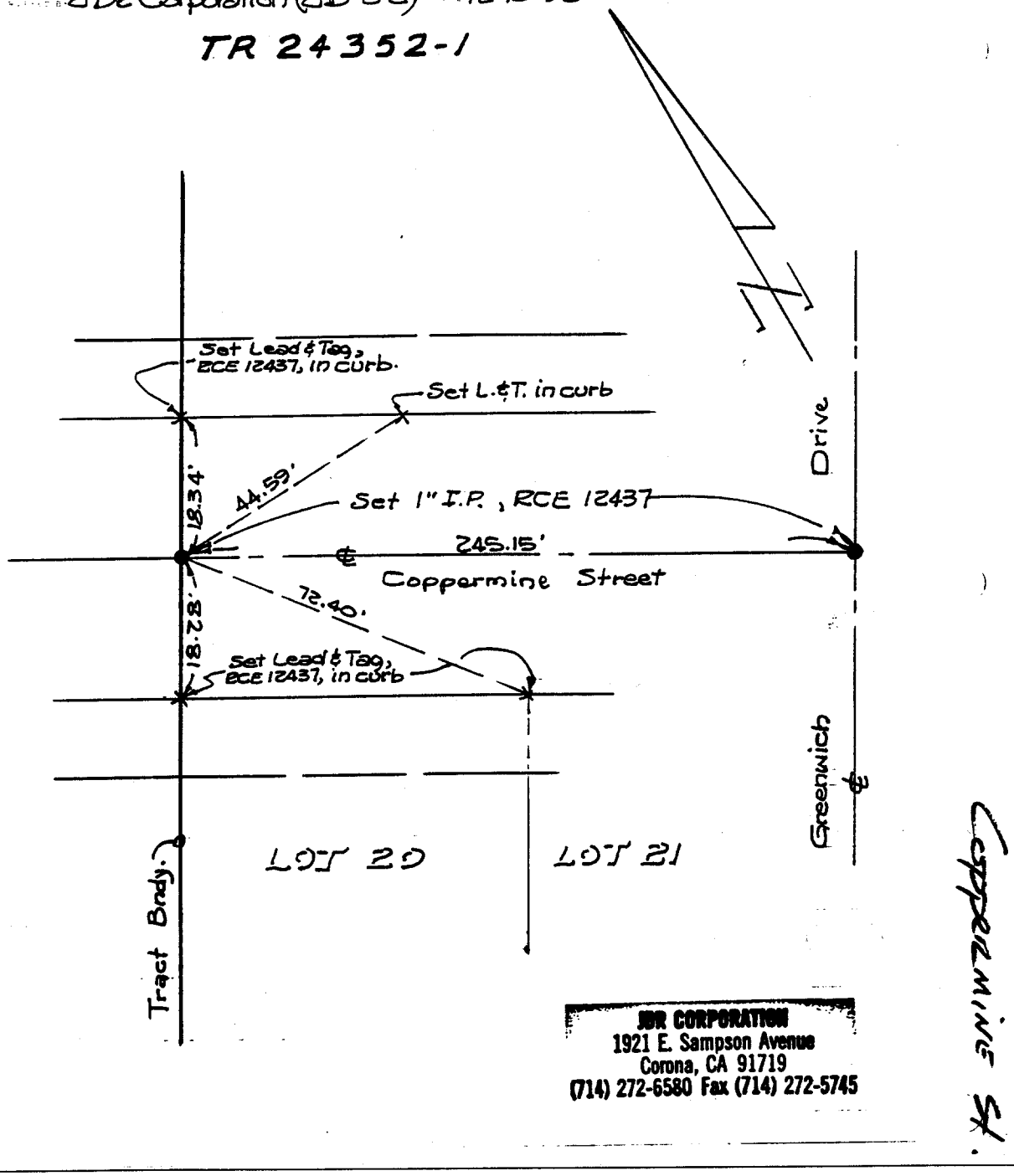

JDR CORPORATION
1921 E. Sampson Avenue
Corona, CA 91719
(714) 272-6580 Fax (714) 272-5745

× FD. Ramset Nail on T/C
■ FD. "C" Nail on T/C
● FD. LD. & TK. on T/C
○ Set LD. & TK. on T/C

Scale:	**OFFICIAL TIE PLAT** CITY OF RIVERSIDE	
Date:		
Drawn by:	*These ties are for the purpose of perpetuating the found monumentation. No claim is made as to the relationship of the points or lines shown hereon to true boundary locations.*	Sheet 1 of 1
W.O.:		File No.:
F.B.:		