1807. TIF

J. F. DAVIDSON / ASSOCIATES
CIVIL ENGINEERS • SURVEYORS • PLANNERS

F.B. 9219/636

SURVEY OF TRACT No 20312 ℄ TIES

FOR CONCORDIA W.O.No. 86-9219 DATE 3-28-88

SURVEY PARTY McKEE, HOPKINS REF. A.M.

SURVEY NOTES

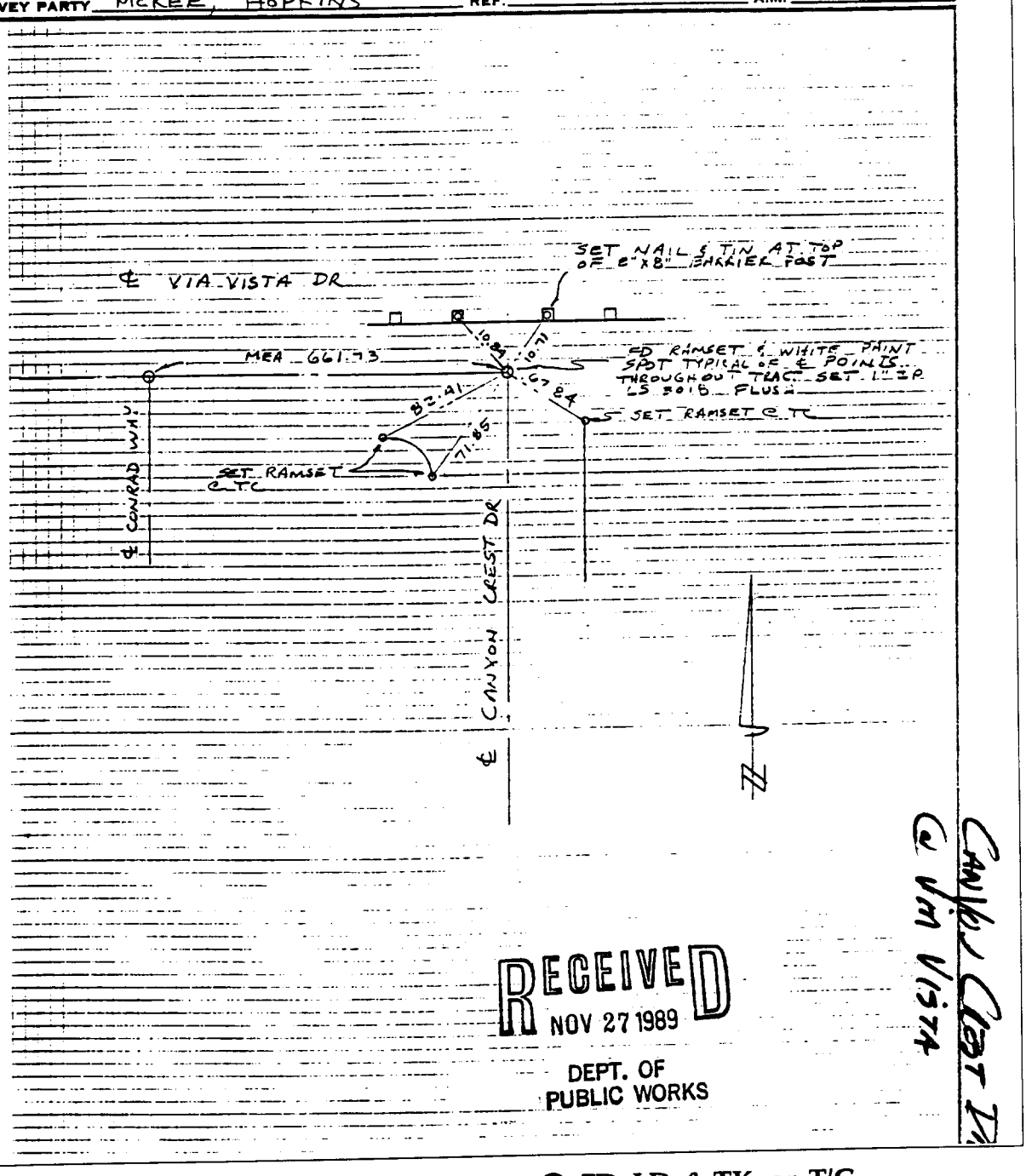

RECEIVED
NOV 27 1989
DEPT. OF PUBLIC WORKS

Canyon Crest Dr @ Via Vista

Street: CANYON CREST DR.

X-Street: VIA VISTA

OFFICIAL USE ONLY

27

× FD. Ramset Nail on T/C
■ FD. "C" Nail on T/C
● FD. LD. & TK. on T/C
○ Set LD. & TK. on T/C

Scale:	**OFFICIAL TIE PLAT**	
Date:	**CITY OF RIVERSIDE**	
Drawn by:	*These ties are for the purpose of perpetuating the found monumentation. No claim is made as to the relationship of the points or lines shown hereon to true boundary locations.*	Sheet 1 of 1
W.O.:		File No.:
F.B.:		